

Out of the Ages

Handouts & Map

Handouts & Map Package © 2007 Pegasus Press

Handouts & Map Content © 2007 by individual creators

Please refer to **Worlds of Cthulhu #5** for the artists and writers involved



Form 700-016
Personal Details, Senator

REG. DIST. NO. 81-5-A
FEDERAL FILE NO.: 77435-0-1195

NAME:	Joseph Scott Coleman
OCCUPATION:	Senator, R-Calif. (Retd)
SOCIAL SECURITY NO.:	32095903
RESIDENCE:	San Diego, CA
DATE OF BIRTH:	June 28, 1946
SEX:	Male
RACE:	Caucasian
BIRTHPLACE:	Canton, OH
MARITAL STATUS	Married (Olivia Richardson, m.1974)
CHILDREN:	Two (David, b.1977; Barbara, b.1980)
EDUCATION:	B.S. Physics, Air Force Academy
MILITARY SERVICE	Colonel, USAF (1983); Lieutenant Colonel, USAF (1980); Major, USAF (1976); Captain, USAF (1974); First Lieutenant, USAF (1969); Second Lieutenant, USAF (1967); Cadet, USAF Academy (1964)
POLITICAL AFFILIATION:	Republican

CLASSIFIED

Federal Bureau of Investigation

Not to be removed or copied without permission

Form 700-016

Player Aid #1 - FBI profile of Joseph Coleman

Wednesday August 9, 2006



HEAVY RESERVACY WASHINGTON ON CRP17001 1111
 400 NEW JERSEY AVENUE, NW
 WASHINGTON, D.C., USA 20001
 Phone Number: 202-737-1234
 Fax Number: 202-737-5713
 Number of Rooms: 1
 Rate: \$29.00 USD Per Night
 Check In: Aug 9, 2006
 Check Out: Aug 13, 2006
 Confirmation Number: S226481702
 Cancellation Policy: Cancel by 6PM
 RQ NON SMK RM.NON SMK RM.NON SMK RM

Sunday August 13, 2006



Delta Airlines
 Class of Service: F
 Depart: SAN DIEGO
 Arrive: SAN DIEGO
 Total Flight Time:
 Equipment: Airbus A
 Meal Service: None
 Status: Confirmed
 Reserved Seat: CUB
 DEP MAIN TERMINAL

Name: Coleman Joseph
 Invt: 62613/1122

Carlson
 Wagonlit
 Travel

For: Joseph Coleman
 To: Joseph Coleman
 19 Pine St
 San Diego, CA 92103
 Salus Person: ZZ
 Locator: CGGMTY
 Customer Number: CA05346-COL

July 26, 2006

FOR EMERGENCIES ENROUTE CAL
 OUR OFFICE HOURS ARE 800AM T
 AFTER HOURS CALL 800-777-7995
 OUTSIDE US 602-282-7270 CALL C
 EMERGENCY ID CODE IS SRD3A1
 * PLEASE ALLOW 2 HRS FOR D
 * PLEASE ALLOW 3 HRS FOR R
 THE AIRLINE RESERVES THE R
 IF MINIMUM CHECK-IN TIMES A

NAME ON ITINERARY MUST M
 MASTERCARD ID NOT VALID

NEW FAA GUIDELINES
 ONLY ONE CARRY ON ALLC
 BRIEFCASE OR LAPTOP

CERTAIN COUNTRIES HAV
 PHONES. PLEASE CONSU
 DEPARTMENT BEFORE T
 CELL PHONE.

NO CAR REQUESTED

Notes
 FORM OF PAYMENT - /

Monday August 7, 2006



Delta Airlines
 Class of Service: First/BusinessElite
 Depart: SAN DIEGO INTL, CA
 Arrive: LA GUARDIA, NY
 Total Flight Time:
 Equipment: Boeing 737-600/Boeing 757
 Meal Service: Breakfast/Brunch
 Status: Confirmed
 Reserved Seat: COLEMAN/JOSEPH 02/4
 DEP MAIN TERMINAL, ARR CENTRAL TERMINAL

Monday August 7, 2006



CORPORATE INN (H2734)
 2095 ROUTE 112
 MIDWOOD, NY 11763
 Phone Number: 631-654-1000
 Fax Number: 631-654-1281
 Number of Rooms: 1
 Rate: \$69.00 USD Per Night
 Check In: Aug 7, 2006
 Check Out: Aug 9, 2006
 Confirmation Number: S226481702
 Cancellation Policy: Cancel by 6PM
 RQ NON SMK RM.NON SMK RM.NON SMK RM

Wednesday August 9, 2006



American Airlines
 Class of Service: Economy
 Depart: LA GUARDIA, NY
 Arrive: REAGAN NATIONAL, VA
 Total Flight Time:
 Equipment: Embraer E175-140
 Meal Service: None
 Status: Confirmed
 Reserved Seat: COLEMAN/JOSEPH 13/D
 DEP-CENTRAL TERMINAL, ARR-MAIN TERMINAL

Page 1 of 2

Player Aid #2 - flight information



Player Aid #3 - entries in Coleman's day planner

HYATT REGENCY WASHINGTON ON CAPITOL HILL

Room 1608 Call Log

Guest Joe Coleman

Call #	Date	Time	Number	Duration
01	Aug 9, 2006	10:13 P.M.	619-555-4663	0:16:58
02	Aug 9, 2006	10:31 P.M.	703-555-3825	0:06:33
03	Aug 10, 2006	12:17 A.M.	911	0:02:52

Player Aid #4: Calls placed from Coleman's room

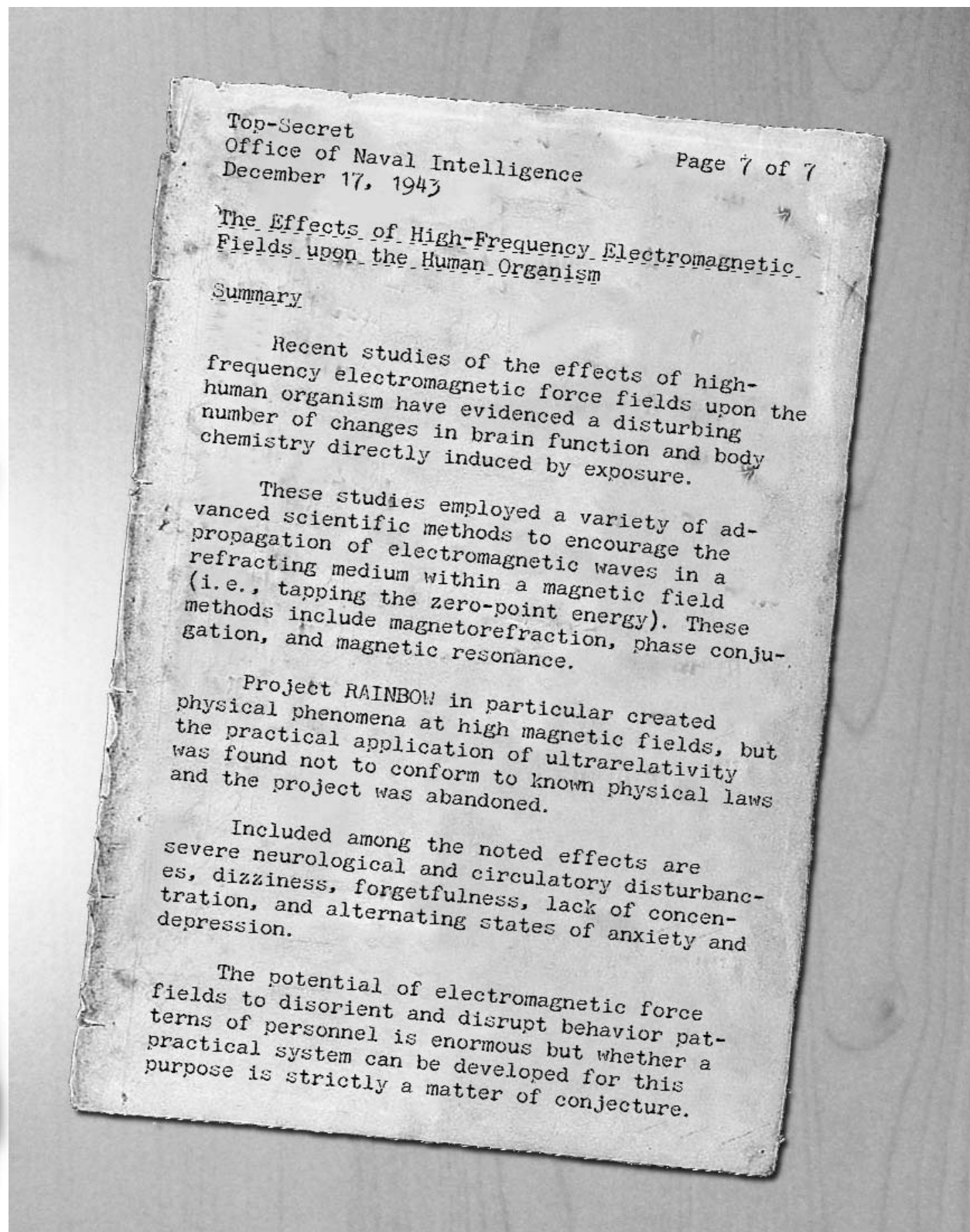

Player Aid #5 - summary of ONI report

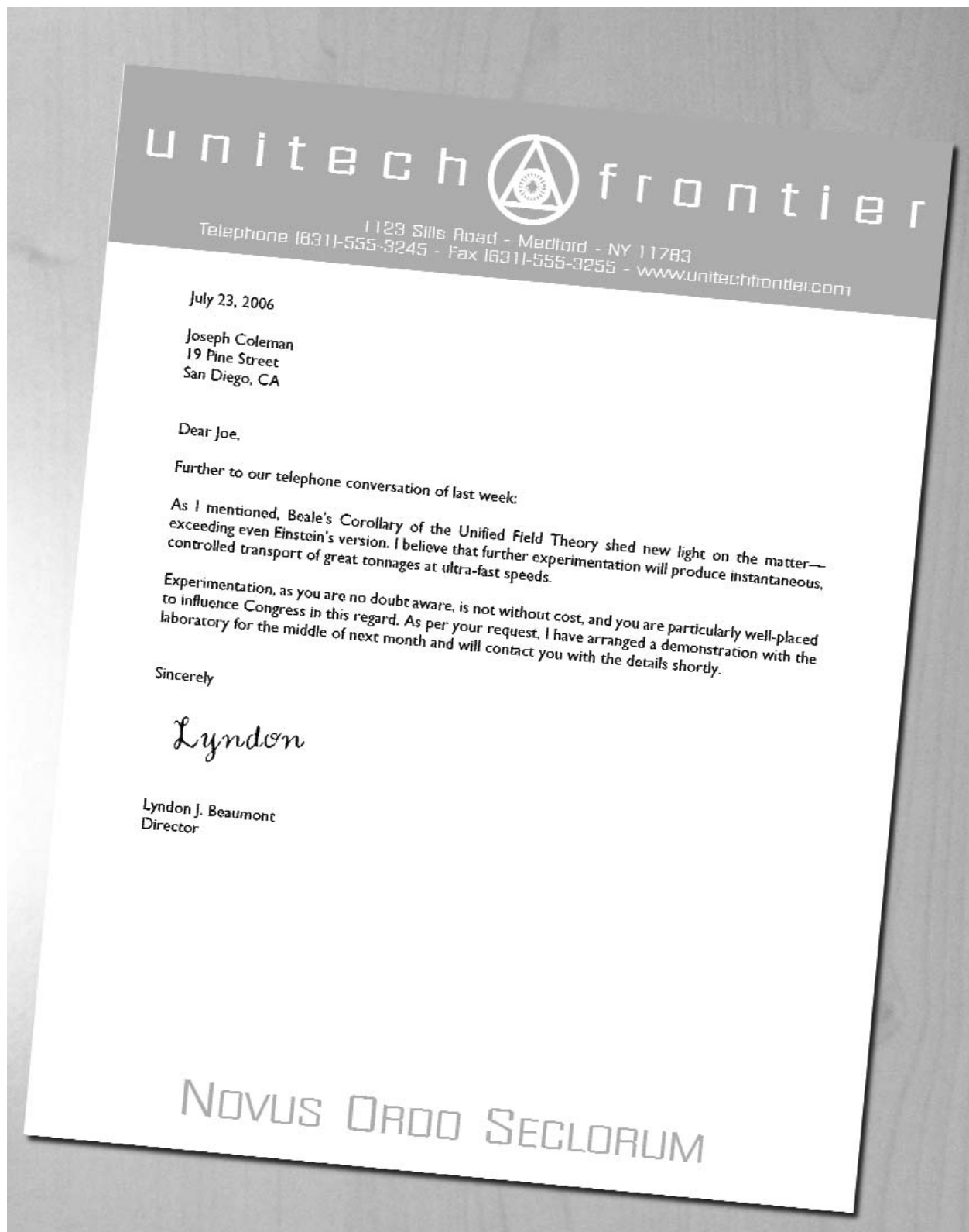

Player Aid #6 - Letter

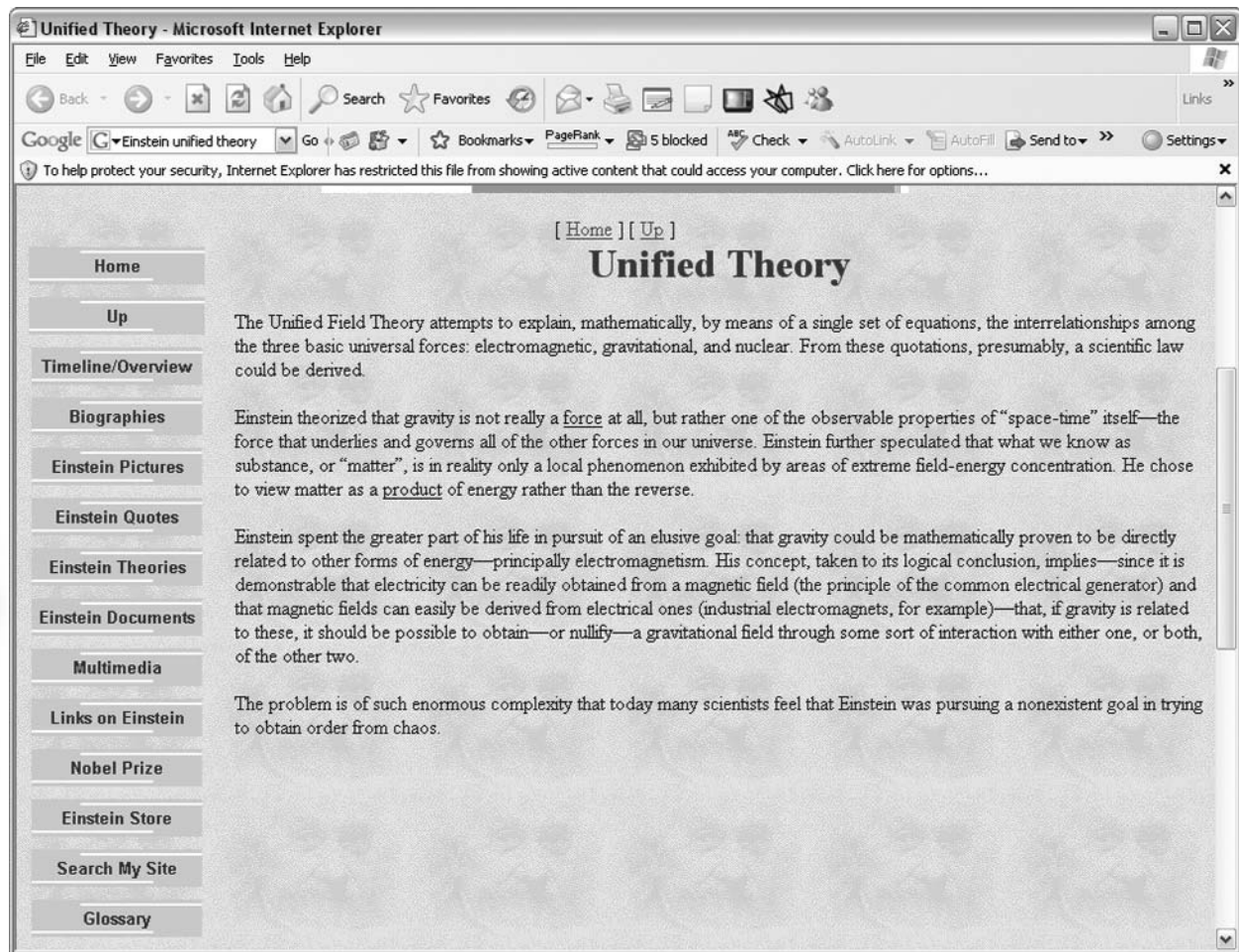

Player Aid #7 - Einstein's Unified Field Theory

UNITED STATES NAVY'S OFFICIAL HISTORY OF WORLD WAR 2 1941-1945

D.E.173 U.S.S. ELDRIDGE

U.S.S. Eldridge was laid down on February 22, 1942 at the Federal Shipbuilding and Drydocks, Newark, New Jersey, with a length of 306 feet and a displacement of 1,240 tons standard and 1,520 tons full load. The ship was launched July 25, and the official commissioning took place on August 27 at the New York Navy Yard. During the month of September, U.S.S. Eldridge combined escort duty with shakedown operations in the Bermuda/British West Indies area. She continued in this duty until December 28, when she took time out for a three-day training period in the vicinity of Block Island. From the Block Island area she proceeded down the coast to Hampton Roads, Virginia, there to await her first overseas escort assignment. After brief escort and patrol missions which took her into the Chesapeake Bay during the first week of January 1944, the ship headed out across the Atlantic as one of the escort units to a large convoy of merchant ships. Between January 4, 1944 and May 9, 1945, U.S.S. Eldridge sailed on the vital task of escorting to the Mediterranean men and materials to support allied operations in North Africa and on into Southern Europe. She made nine voyages to deliver convoys safely to Casablanca, Bizerte and Oran. Following service in the Atlantic, U.S.S. Eldridge was transferred to the Pacific, where she remained until the end of the war. Upon returning to New York, she was decommissioned on June 17, 1946 and remained in reserve until January 15, 1951 when she was sold under the Mutual Defense Assistance Program to Greece.

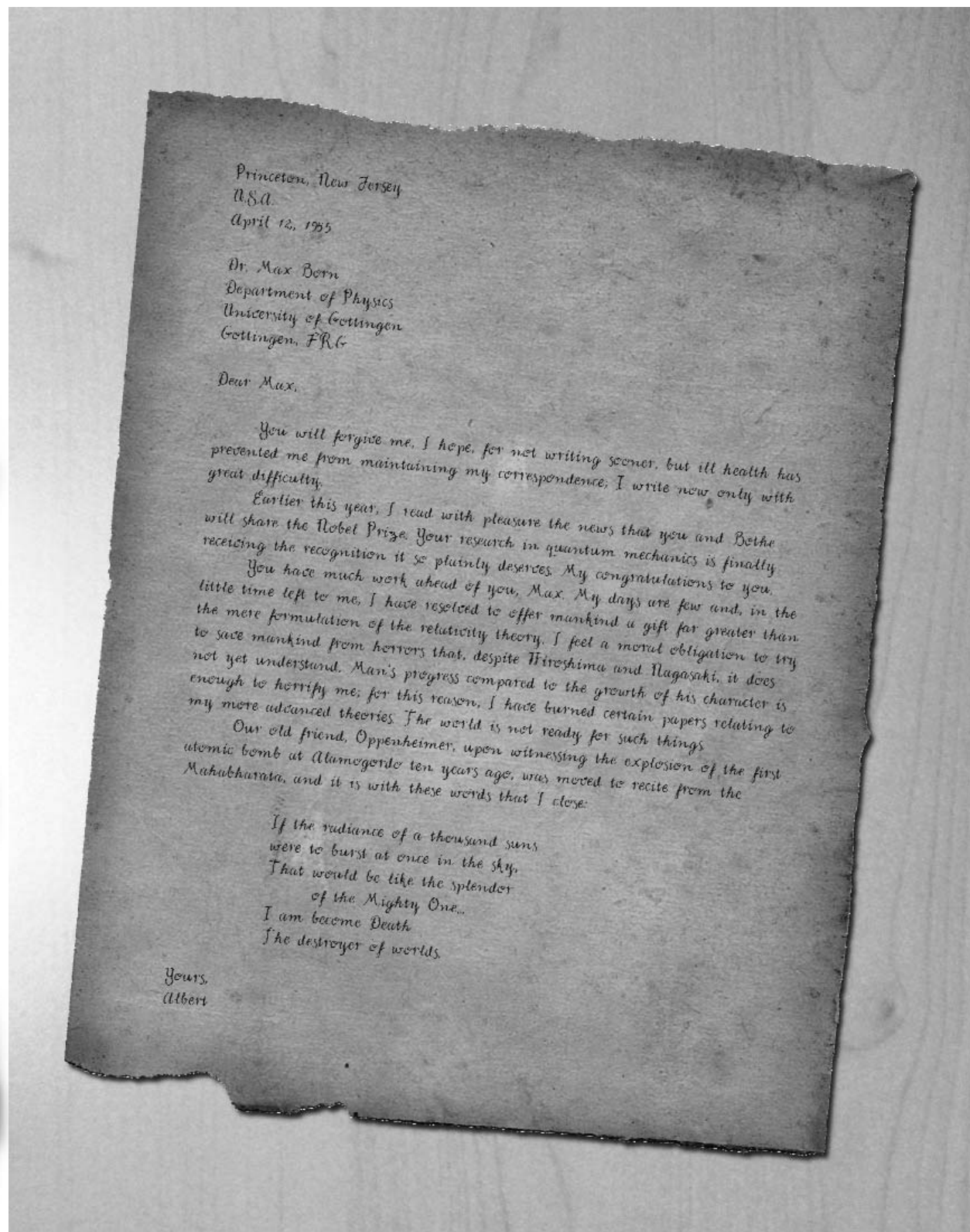

Player Aid #9 - Photocopy of letter, handwritten, in German

Unitech Frontier,
Long Island, NY

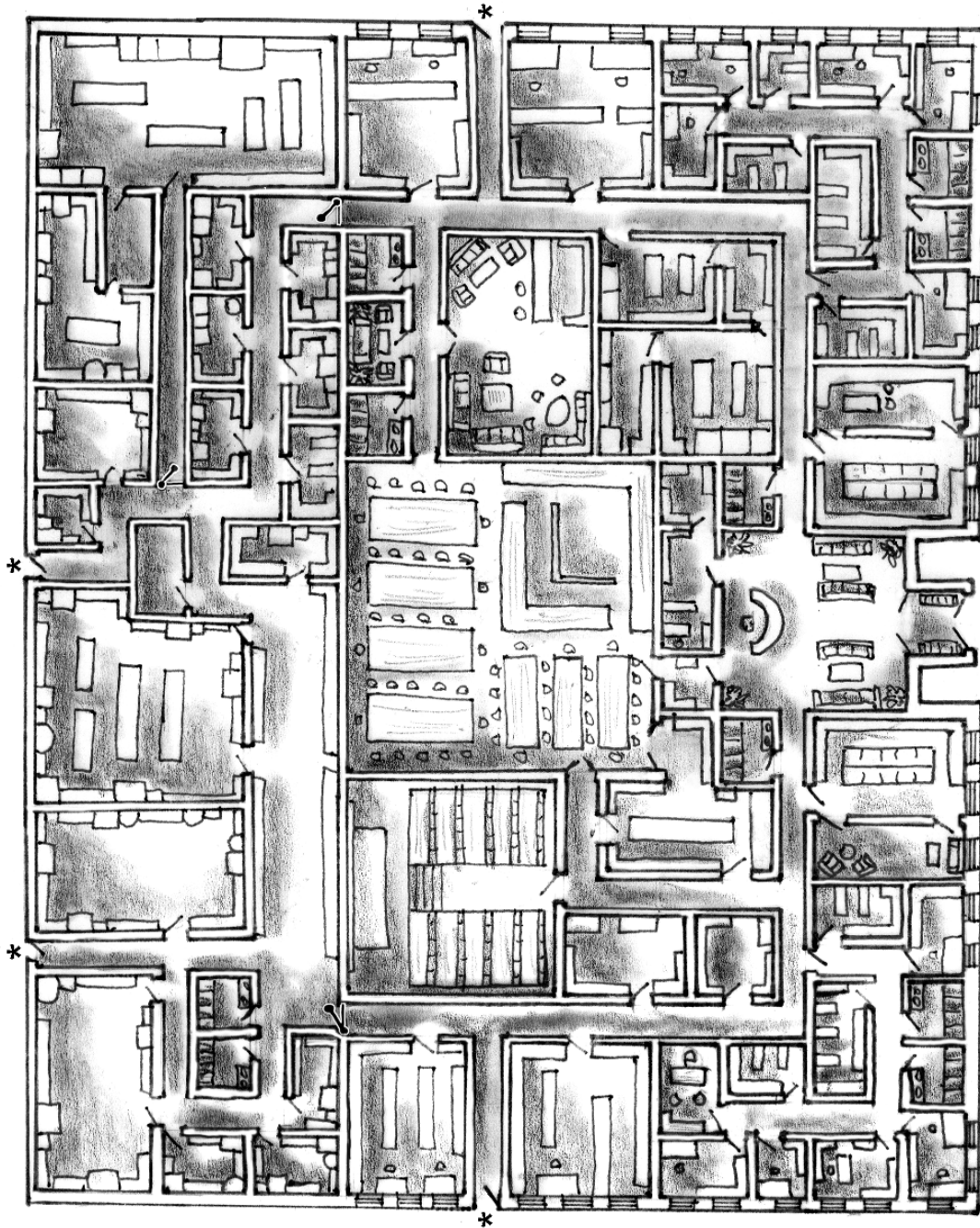

Map - Players' version



r me
 id - fü
 sich
 n. Me
 en. Ru
 ihr
 tern
 cher
 e. Ha
 wie
 thren
 Land
 Gaths
 rde, z
 Dyehs
 die
 einande
 zeren
 a in d
 s, de
 Zeite
 , her
 Magier
 ahlen, a
 nicht
 mense
 ze