

# SISTERS OF RAPTURE

AN RPG SOURCEBOOK OF DIVINE LOVE  
AND FEMININE POWER



BY T. CATT

PFRPG EDITION

FOR MATURE READERS

This book contains material of an adult nature.  
NOT FOR SALE TO PERSONS UNDER 18









# SISTERS OF RAPTURE™

PFRPG  
EDITION



## Table of Contents

<b>Introduction</b> .....	3	<b>Chapter Five: Love's Order</b> .....	40
<b>Chapter One: Love's Blessed</b> .....	4	Apprentice.....	41
The Sister of Rapture.....	4	Honored Sister.....	41
<b>Chapter Two: Love's Chosen</b> .....	10	Divine Sister.....	42
Inamorare.....	11	Honored Mother.....	42
Patron Mother.....	12	Divine Mother.....	43
Spellswinger.....	15	The Sacred Council.....	43
Stormsister.....	17	Oversister.....	43
Class Archetypes.....	19	Overmother.....	43
<b>Chapter Three: Love's Method</b> .....	20	<b>Chapter Six: Love's Relations</b> .....	44
Skills.....	20	Archon, Passion.....	45
Feats.....	21	Beloved.....	46
Traits.....	25	Congress of the Wolf.....	48
Carnal Domain.....	26	Demon, Lileetha.....	50
Spell Descriptions.....	27	Half-Nymph.....	52
Magic Items.....	29	Huldra.....	54
<b>Chapter Four: Love's Divinity</b> .....	34	Ooze, Pleasure.....	56
Aphrodite.....	35	Venus Mantrap.....	57
Isis.....	36	<b>Appendix 1: Who's Who</b> .....	59
Freya.....	38	<b>Appendix 2: The Nefer-Sefet</b> .....	67
Other Love Goddesses.....	39	<b>OGL:</b> .....	71

## Credits

**Design & Development:** T.Catt  
**Graphics, Layout & Art Direction:** T.Catt

**Editing:** Carl Bowen

**OGL System Consultant:** Chris G.

**PFRPG Conversion and Additional Material:** Shane O'Connor

**Interior Illustration:** Anthony Carpenter, Thom Chiaramonte, JPo,  
Matthew Manard, Miravi, Oni, Sean Parnell, Terry Pavlet, T.Catt

**Cover Art and Design:** T.Catt

**Character Sheet Provided by** Arcane-Marks.com

**Internet Contributors:** Ingo Lattek, Lord Foulcault, Lurker Bob, Q99, James Stubbs  
**Special thanks** to the members of the CHCC, EAW and EroticRPG internet communities.

**Product Identity:** The following items are hereby designated as Product Identity in accordance with Section 1 of the Open Gaming Licence, version 1.0a, section e: Any and all Fantastic Gallery logos and trade dress any and all logos and trade dress related to T.Catt and the Sisters of Rapture any specific characters, and places original names of places, characters, geographic locations, and organizations unique thematic elements all artwork, symbols, designs, depictions, illustrations, likenesses, poses, logos symbols or graphic designs. The above Product Identity is not Open Game Content.

*The Sisters of Rapture* is ©2008-2011 by T.Catt. Published by Fantastic Gallery, All rights reserved.

Any reference to other copyrighted material in no way constitutes a challenge of the copyright. The T.Catt sigil, the Sisters of Rapture logo, emblem and all related graphics are a trademark of T.Catt. The Fantastic Gallery logo is a trademark of the owners of Arcane-Marks: The Gallery Fantastic and is used with permission.

The following material is designated as Open Game Content: all classes, prestige classes, abilities, powers, skills, feats, spells, magic-items and monsters, excluding proper names of characters, organizations, creatures, settings or places. No other material is to be consider Open Gaming Content.

Email: tcatt@comcast.net. Free supplemental material may be found at [www.arcane-marks.com/rapture.html](http://www.arcane-marks.com/rapture.html)  
Stock # FG0108-PFP





*Hail, sweetly winning, coy-eyed goddess! Grant that I may  
gain the victory in this contest, and order you my song.*

—*Homeric Hymn IV, To Aphrodite, II. 19–21*

Since the dawn of civilization, poets have spoken of the power of love. To most, their words are entertaining or inspiring. To the Sisters of Rapture, the concept of love's power is literal truth. Love is a divine state worthy of all effort to preserve and promote. To love, to be loved and to perform the act of love is to touch the divine graces of the deities themselves. For the Rapturous, love is more than a simple idea or frame of mind. Love is the ultimate obtainable state of being. They devote their lives to serving it and the goddesses who embody it.

The Sisters of Rapture compose a close-knit organization of warrior-priestesses, dedicated to preserving and protecting the ideals of the various goddesses of love, beauty, sex, passion and other related concepts. They spend their lives in constant pursuit of love and pleasure, doing battle against those who would deny it to others—the cruel, the wasteful, and the spiritually ugly. They are champions of sexual purity and feminine empowerment, as dangerously powerful as they are stunningly beautiful.

## How to Use This Book

This book is intended for mature readers and roleplayers interested in introducing adult-oriented, sexual themes into their PFRPG campaigns. While it deals with love and sex as tools of worship and spiritual enlightenment, as well as weapons of war, it must be understood that this work is all done in fun. It's fiction, pure and simple, albeit based on figures from real-world mythology and ancient stories. To anyone offended by the material in this book, we offer this advice: Get over it. It's just sex.

This book is intended for players and game masters alike, though we recommend that players skip *Chapter Six: Love's Relations*, which is intended for the GM alone.

## Inspirational Source Material

Many sources inspired the creation of this class and the subsequent writing of this book, but we cannot deny that the main source of inspiration was fantasy art and the prevalence of beautiful, scantily clad women therein. As such, we recommend viewing these artists' work for inspiration for your Rapturous characters:

- **Luis Royo.** The women in his works always manage to retain a sense of strength and beauty, even surrounded by the most squalid or violent of environments. Specific books include *Secrets*, *Dreams*, *Visions* and *Prohibited Books I, II & III*. His website is [www.luisroyo.com](http://www.luisroyo.com).

- **Masamune Shirow.** Arguably one of the most popular manga artists of all time, Shirow specializes in illustrations of amazingly cute young women dressed in unapologetically revealing outfits (and usually ready to kick someone's ass). All three of his art books, all titled *Intron Depot*, are great for inspiration, but only the second one, *Intron Depot 2: Blades* deals specifically with figures in a fantasy setting.
- **Boris Vallejo.** No one can deny Vallejo's mastery of the craft or ignore his near legendary status in the industry. When it comes to the chain mail bikini, Vallejo is king. Specific books include *Mirage* and *Dreams*. He shares a website with fellow fantasy artist Julie Bell at [www.imagunistix.com](http://www.imagunistix.com).
- **Clyde Caldwell.** Caldwell is one of the old school AD&D™ illustrators. His work often includes bare-breasted warrior-women, any one of whom would make a good Sister of Rapture. His book, *The Art of Clyde Caldwell* has some great examples in it. His official website is [www.clydecaldwell.com](http://www.clydecaldwell.com).
- **Joseph Michael Linsner.** The creator of the popular comic book, *Cry For Dawn*, Linsner has become a fan favorite because of his ability to draw wonderfully curvy women and his willingness to draw them nude. His book, *The Art of Joseph Michael Linsner*, primarily comprises illustrations of his signature character, Dawn, but the spirit of the paintings is spot-on for Sisters of Rapture. You can find him online at [www.linsner.com](http://www.linsner.com).

## Other Sources

In addition to the core PFRG rulebooks, we also recommend *The Book of Erotic Fantasy*, published by the Valar Project, Inc., for supplemental use with this volume. Note that the *Book of Erotic Fantasy* utilizes the original OGL 3.5 system, so some conversion will be necessary.





## Chapter One: Love's Blessed

*So soon as ever I saw you with my eyes, goddess, I knew that you were divine; but you did not tell me truly. Yet by Zeus who holds the aegis I beseech you, leave me not to lead a palsied life among men, but have pity on me; for he who lies with a deathless goddess is no hale man afterwards.*

—Homeric Hymn to Aphrodite

The Sisters of Rapture (SoR) are warrior-priestesses dedicated to the service of love goddesses and their churches. Any female volunteer from any humanoid PC race may become a Sister of Rapture, although most novitiates are adolescents introduced to the Sisterhood by older members. As such, the starting age for a first-level human SoR is (12 +1d4) years. For longer-lived nonhuman races, subtract five from the starting age listed in the *Core Rulebook* and add 1d4. Critics have often chastised the Rapturous for indoctrinating girls at so young an age, but the Sisters do so only in order to properly shape novitiates' sexuality at their most crucial stage

of development. SoR novitiates are always volunteers and are never prepubescent.

The Sisters of Rapture are very sexual, sensuous creatures. They exist to spread pleasure and love throughout the world in the name of their patron goddesses and do so with abandon. Most of them are bisexual, seeing no difference between the love of a woman for a woman and the love of a woman for a man. For the Rapturous, love knows no gender or race and has no intrinsic boundaries. Love is divine and sex is a celebration of love's divinity. Sisters of Rapture are not, however, promiscuous sluts willing to jump into bed with



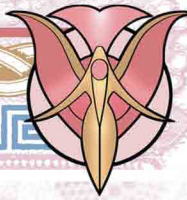

just anyone. They're always selective and always make sure their partners understand that the act is as much a religious experience as a pleasurable one.

**Alignment:** The SoR must be good or neutral, according to her patron deity's alignment.

**Religion:** While they generally are not clerics, religion and religious ceremony plays an important part in the lives of the Sisters of Rapture. Every Sister must pledge herself to the service of one good- or neutral-aligned goddess (never a god) of love, beauty, fertility, lust, marriage or other similar theme. Most Sisters choose from among the common pantheons of the culture and setting in which they were raised, though that's only a matter of exposure and convenience. The most common goddesses chosen as patrons (outside of setting-specific pantheons) are Aphrodite (Olympian pantheon), Isis (Pharaonic pantheon) and Freya (Asgardian pantheon). The Sisters refer to these three deities as the "Trinity of Love," and their worshipers make up the majority of the Sisterhood. Ultimately, the GM must decide which goddesses are available in the campaign prior to anyone taking levels in this class.

**Background:** All SoR are women. No males may gain levels in this class. To be eligible for membership in the Sisterhood, a girl must be of a humanoid race, at least 13 years of age (human equivalent) and have experienced her first menstrual cycle (if that process is appropriate to the race). Since the SoR put such a strong emphasis on Charisma, the most common races found within their sect are humans, elves and half-elves. Aasimar Rapturous are not unheard of, but they tend to be as rare in the Sisterhood as the race itself is in general.

**Hit Die:** d8.

**Starting Wealth:** 4d6 x 10 gp.

## Class Skills

The Sister of Rapture's class skills are Bluff (Cha), Diplomacy (Cha), Disguise (Cha), Heal (Wis), Knowledge (arcana) (Int), Knowledge (carnal)\* (Int), Knowledge (local) (Int), Knowledge (nobility) (Int), Knowledge (religion) (Int), Perform (Cha), Profession (Wis), Sense Motive (Wis), Spellcraft (Int). (\* indicates a new skill)

**Skill Ranks per Level:** 2 + Int modifier.

## The Sister of Rapture

## Spells Per Day

Level	Attack Bonus	Fort	Reflex	Will	Special	1	2	3	4	5	6	7	8	9
1	+0	+2	+0	+2	Carnal spells, distracting beauty, divine health, orisons	3	-	-	-	-	-	-	-	-
2	+1	+3	+0	+3	Kiss of power 1	4	-	-	-	-	-	-	-	-
3	+2	+3	+1	+3		5	-	-	-	-	-	-	-	-
4	+3	+4	+1	+4	Love's blessing	6	3	-	-	-	-	-	-	-
5	+3	+4	+1	+4		6	4	-	-	-	-	-	-	-
6	+4	+5	+2	+5	Kiss of power 2	6	5	3	-	-	-	-	-	-
7	+5	+5	+2	+5		6	6	4	-	-	-	-	-	-
8	+6/+1	+6	+2	+6	Sisterhood	6	6	5	3	-	-	-	-	-
9	+6/+1	+6	+3	+6		6	6	6	4	-	-	-	-	-
10	+7/+2	+7	+3	+7	Love's blessing	6	6	6	5	3	-	-	-	-
11	+8/+3	+7	+3	+7		6	6	6	6	4	-	-	-	-
12	+9/+4	+8	+4	+8	Kiss of power 3	6	6	6	6	5	3	-	-	-
13	+9/+4	+8	+4	+8		6	6	6	6	6	4	-	-	-
14	+10/+5	+9	+4	+9	Motherhood	6	6	6	6	6	5	3	-	-
15	+11/+6/+1	+9	+5	+9		6	6	6	6	6	6	4	-	-
16	+12/+7/+2	+10	+5	+10	Love's blessing	6	6	6	6	6	6	5	3	-
17	+12/+7/+2	+10	+5	+10		6	6	6	6	6	6	6	4	-
18	+13/+8/+3	+11	+6	+11	Kiss of power 4	6	6	6	6	6	6	6	5	3
19	+14/+9/+4	+11	+6	+11		6	6	6	6	6	6	6	6	4
20	+15/+10/+5	+12	+6	+12	Kiss of power 5	6	6	6	6	6	6	6	6	6



## Sister of Rapture Spells Known

Level	0	1	2	3	4	5	6	7	8	9
1	4	3	-	-	-	-	-	-	-	-
2	5	3	-	-	-	-	-	-	-	-
3	5	4	-	-	-	-	-	-	-	-
4	6	4	2	-	-	-	-	-	-	-
5	6	5	3	-	-	-	-	-	-	-
6	7	5	3	2	-	-	-	-	-	-
7	7	6	4	3	-	-	-	-	-	-
8	8	6	4	3	2	-	-	-	-	-
9	8	6	5	4	2	-	-	-	-	-
10	9	6	5	4	3	2	-	-	-	-
11	9	6	6	5	4	3	-	-	-	-
12	9	6	6	5	4	3	2	-	-	-
13	9	6	6	5	5	4	3	-	-	-
14	9	6	6	5	5	4	3	2	-	-
15	9	6	6	5	5	5	4	3	-	-
16	9	6	6	5	5	5	4	3	2	-
17	9	6	6	5	5	5	4	4	3	-
18	9	6	6	5	5	5	4	4	3	2
19	9	6	6	5	5	5	4	4	4	3
20	9	6	6	5	5	5	4	4	4	4

## Class Features

The following are class features of the sister of rapture.

**Armor and Weapon Proficiency:** SoR are proficient in all simple and martial weapons as well as light armor and shields.

**Spells:** A Sister of Rapture casts divine spells (the same type of spells that clerics cast), which are drawn primarily from the cleric spell list. She can cast any spell she knows without preparing it ahead of time, the way a cleric must.

To learn or cast a spell, a SoR must have a Charisma score equal to at least (10 + the spell level). The Difficulty Class for a saving throw against a SoR's spell is (10 + the spell level + the SoR's Charisma modifier).

Like other spellcasters, a SoR can cast only a certain number of spells of each spell level per day. Her base daily spell allotment is given on Table 1: The Sister of Rapture. In addition, she receives bonus spells per day if she has a high Charisma score.

Unlike a cleric, a SoR's selection of spells is limited. A SoR begins play knowing four 0-level spells and three 1st-level spells of your choice. At each new Sister of Rapture level, she gains one or more new spells, as indicated on Table 2: Sister

of Rapture Spells Known. (Unlike spells per day, the number of spells a SoR knows is not affected by her Charisma score. The numbers on Table 2: Sister of Rapture Spells Known are fixed.) These new spells can be common spells chosen from the cleric spell list, or they can be unusual spells of which the Rapturous has gained some understanding by study, prayer and experience (i.e., GM-approved spells found in other sources). The SoR can't use this method of spell acquisition to learn spells at a faster rate, however.

Upon reaching 4th level, and at every even-numbered Sister of Rapture level after that (6th, 8th, and so on), a SoR can choose to learn a new spell in place of one she already knows. In effect, the SoR loses the old spell in exchange for the new one. The new spell's level must be the same as that of the spell being exchanged, and it must be at least two levels lower than the highest-level spell the SoR can cast. A SoR may swap only a single spell at any given level, and she may choose to do so only at the same time that she gains new spells known for the level.

Unlike a wizard or a cleric, a SoR need not prepare her spells in advance. She can cast any spell she knows at any time, assuming she has not yet used up her spells per day for that spell level.

**Orisons:** Sisters of Rapture learn a number of orisons, or 0-level spells, as noted on Table 2 under "Spells Known." These spells are cast like any other spell, but they do not consume any slots and may be used again.

**Divine Health (Ex):** A SoR is immune to all diseases, including magical diseases such as mummy rot and lycanthropy. In addition, the SoR gains the ability to control her fertility. While her reproductive system still functions as normal, she produces no fertile eggs unless she so desires, thus nullifying the risk of unwanted pregnancy.

**Carnal Spells (Ex):** At 1st level, a SoR's chosen goddess grants her access to the sexually oriented spells of the Carnal Domain. While these spells are divinely granted, the SoR's Patron Mother, her sponsor and mentor in the Sisterhood, teaches the actual secrets of their casting. See Chapter Three for more details. These spells are automatically added to the Sister's Spells Known list, instead of being applied as a domain. They gain neither the domain's granted powers, nor any additional castings per day.

**Distracting Beauty (Su):** The Sisters of Rapture are generally women of incredible beauty who know how to wield their comeliness like a shield in combat. Enemies often find it difficult to concentrate on the battle when faced with such exquisite examples of womanhood. Therefore, each SoR gains a sacred bonus to her AC equal to her Charisma modifier. This bonus is divinely granted, thus working even against creatures that would not normally be sexually attracted to humanoid females (including creatures generally



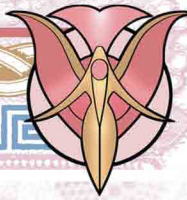

immune to mind-affecting powers such as constructs or undead). The bonus is available only if the Sister of Rapture is nude or scantily clad, so wearing armor or overly concealing clothing negates the bonus.

**Kiss of Power (Su):** The kisses of the Sisters of Rapture are widely known for being nearly irresistible and unexpectedly potent. At 2nd, 6th, 12th, 18th and 20th levels, a SoR may pick from one of the following Kiss of Power abilities. Thereafter, she has access to that Kiss of Power and any previous ones she already has. Using a Kiss of Power against an unwilling target, requires a successful melee touch attack. Save DCs are  $10 + \frac{1}{2}$  the Sister of Rapture's class levels + the Sister of Rapture's Charisma modifier unless otherwise specified. Each Kiss may be used only once per day and against only corporeal, living creatures. Failure to hit does not cost the SoR the use of that Kiss.

## Kiss of Power 1:

**Good Morning Kiss (Compulsion)** [Mind-Affecting]: This Kiss instantly wakes a normally or magically sleeping person. Additionally, the sleeper must make a Will save or be charmed as per a *charm person* spell for  $(1d6 \times 10)$  minutes. This Kiss also instantly cures hangovers.

**Burning Kiss:** This Kiss inflicts  $(1d4 + 1 / \text{SoR level})$  of nonlethal damage, with a Fortitude save for half damage.

**Kiss of Sweet Dreams (Compulsion)** [Mind-

Affecting]:

The target of the Kiss must make a Will save or fall into a coma-like sleep as if under the effect of a *sleep* spell. While asleep, the victim experiences pleasurable, erotic dreams. This Kiss has no effect on a normally sleeping target.

## Kiss of Power 2:

**Kiss of Curses:** This Kiss places a sexual curse on the victim. The recipient must make a Will save or be afflicted with one of the following random sexual curses. The curse is indefinite, remaining until someone removes it with *remove curse*. The Sister bestowing the curse can never determine which curse the victim will receive.

Roll 1d6:

1 = Polymorphic Arousal: Each time the victim becomes sexually aroused, he or she is polymorphed into a random animal (GM's choice) as per the *baleful polymorph* spell, except with a duration of 10 minutes. No additional save is allowed.

2 = Emotional Instability: The victim suffers from extreme and seemingly random mood swings, ranging from extreme euphoria to deep depression to total apathy. The GM determines the specific moods and their triggers.

3 = Aberrant Sexuality: Victim suffers from a common aberrant sexuality—such as pedophilia, necrophilia, sadomasochism, nymphomania or exhibitionism—chosen by the GM. The curse does not force the victim to take any action, but it does make the aberrant urges seem extremely desirable. At GM's discretion,

the affected person must make a Will save, DC  $(5 + 1/\text{day since receiving the curse or last acting on it})$ , in order to ignore the unnatural urges.

4 = Repulsion: Members of the opposite sex automatically find the victim repulsive no matter how charismatic and charming he or she is. NPC attitudes automatically begin at "unfriendly" (see the Diplomacy skill in the *Core Rulebook*).

5 = Sexual Inadequacy: The victim becomes incapable of physical sexual arousal. As a result, he or she loses one point of Charisma per month until the curse is removed. As his or her Charisma decreases, he or she loses self-confidence and grows deeply depressed. A victim might seriously contemplate suicide in the latter stages of affliction.

6 = GM's option (these or any).

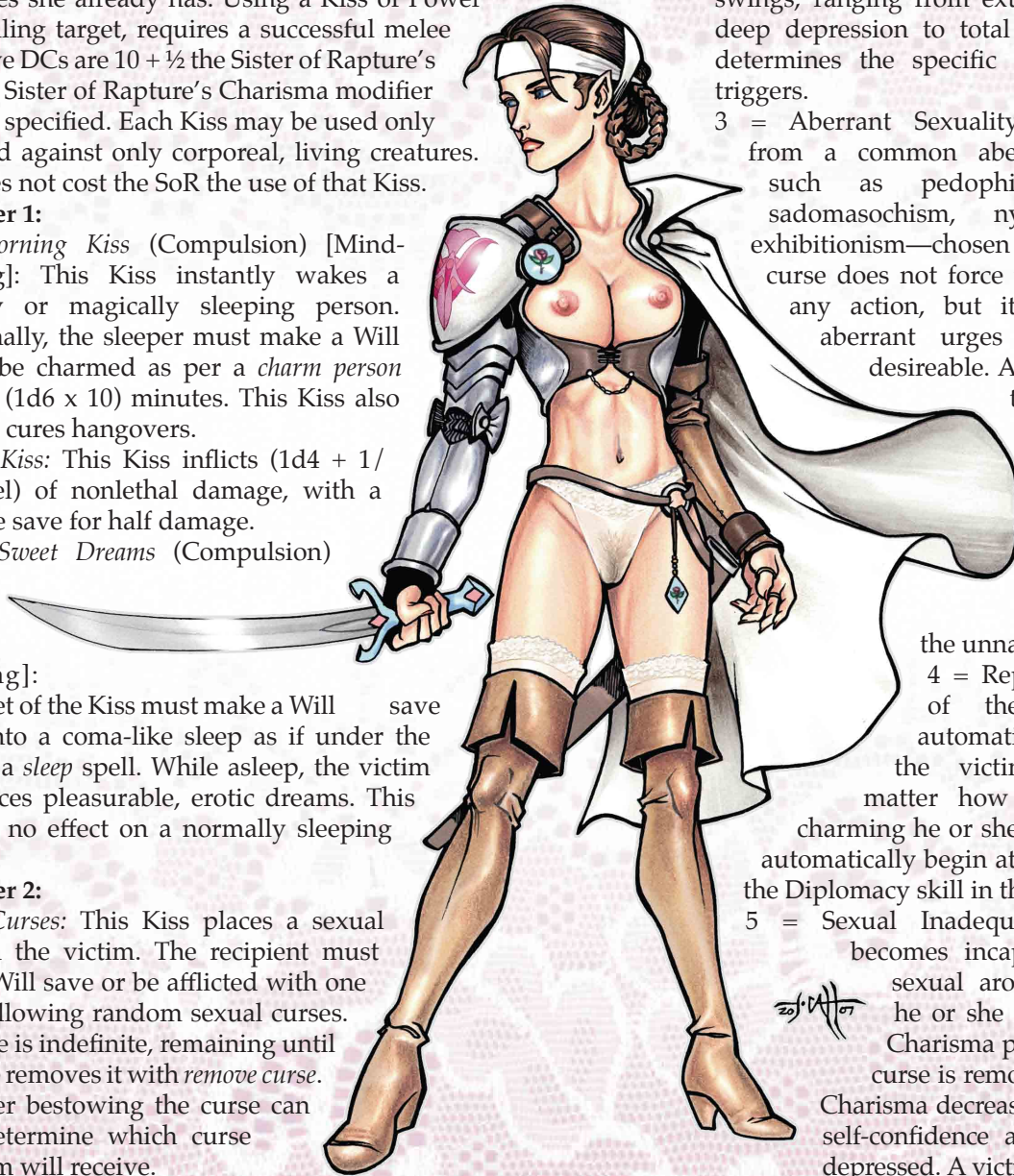

*Dalen Halstradt, Sister of Rapture*



**Kiss of Exhaustion:** The target of this Kiss must make a Fort save or become exhausted.

## Kiss of Power 3:

*Kiss of the Mistress* (Compulsion) [Mind-Affecting]: The recipient of this Kiss must make a Will save or act as if under the effect of a *charm monster* spell for a number of hours equal to twice the SoR's class level.

*Stolen Kiss:* The victim of this Kiss must make a Fort save or take 1d6 Strength, Constitution or Charisma damage (Kisser's choice).

## Kiss of Power 4:

*Agony's Kiss:* This kiss deals 1d6 lethal damage per SoR level, max 20d6, with a Fort save for half damage.

*Vampiric Kiss:* The victim must make a Fortitude save or be affected as per the *energy drain* spell.

## Kiss of Power 5:

*Kiss of Life* [Healing]: This kiss can restore health and/or life to a living creature, as per the *heal*, *regenerate*, *greater restoration* or *resurrection* spells. The Sister may choose which Kiss to bestow, but she can use only one of the choices per day. No additional spell components or extra casting time is required. This Kiss channels positive energy and may be used to harm undead, as per the aforementioned spells' descriptions.

*Kiss of Death* [Death]: If the recipient of this Kiss does not make a successful Fort save, he dies. A victim who makes a successful save takes (5d6 + 1/SoR level) in damage and suffers the effects of the *cause orgasm* spell. (See Chapter Three for spell description.)

**Love's Blessing (Su unless otherwise noted):** The goddesses to whom the SoR have pledged their lives reward their servants with certain blessings. At 4th, 10th and 16th levels, the SoR receives a blessing of her choice, as determined by her deity. These gifts are usable at will unless otherwise noted.

### Olympian (Aphrodite)

- Add the spells of one of your goddess's domains to your Spells Known.
- *Matchmaker:* (Affects two sexually aware, emotionally inclined people within 30 ft.) Both people fall madly in love with one another unless at least one of them makes a Will save (DC 10 + 1/2 SoR's class level + SoR's Charisma modifier).
- *Beauty Sleep:* Recover hit points equal to Charisma modifier per full night's (eight hours) rest in addition to normal healing.
- *Lying Eyes:* Receive a +6 competence bonus to Bluff and Sense Motive.

### Pharaonic (Isis or Hathor)

- Add the spells of one of your goddess's domains to your Spells Known.
- *Kiss of Protection:* 3/day add a resistance bonus equal to (1/2 your sister of rapture level) to another character's next saving throw. You must kiss the person in order to bestow the bonus.
- *Patron's Blessing:* Bestow a bard, wizard or other arcane caster a +20 competence bonus to her next Perform (Hathor) or Knowledge (arcana) (Isis) roll. This blessing may be bestowed a number of times per day equal to 1/2 your sister of rapture level.
- *Mother's Magic (Isis only):* Gain spell resistance equal to (10 + 1/2 your sister of rapture level).
- *Mother's Luck (Hathor only):* Once per day, reroll any one roll. The result of the second roll applies even if it is worse. This ability gives a cleric with the Luck Domain an additional reroll per day, but not on the same action.

### Asgardian (Freya)

- Add the spells of one of your goddess's domains to your Spells Known.
- Cast *charm person* as a spell-like ability a number of times per day equal to 1/2 SoR levels. Your caster level is equal to your SoR class level.
- *Righteous Rage:* Gain the ability to rage as a barbarian of 1/2 SoR levels. No rage powers are gained with this ability.
- *Comforts of Home:* Once per day as a spell-like ability, you are able to use *tiny hut* as a spell-like ability. Additionally, when you and at least one lover of yours (any person with whom you have had consensual sexual contact) are present in the *tiny hut*, you all gain the benefits of *protection from evil* while inside it. The caster level for these effects is equal to your sister of rapture level.

**Sisterhood (Ex):** At 8th level, the novice rises to the rank of Honored Sister among the Sisters of Rapture (see Chapter Five). She is freed from the service of her Patron Mother and expected to go out into the world and make her own life in the service of her goddess. The ceremony that marks this occasion is a carefully guarded secret shared only with members of the Sisterhood, but the result of the ceremony is very apparent. The SoR ceases to age, retaining the beauty and benefits of youth throughout her life. She can never suffer additional age-related penalties (or benefit from age-related bonuses) after reaching this level. Barring accident or violence, the SoR dies in her sleep at the end of her normal life span, looking as radiant in death as she did in life. Also a SoR's corpse never suffers the ravages of decomposition, as though under a permanent *gentle repose* effect.





**Motherhood (Ex):** At 14th level, the Sister is eligible to become a Patron Mother, taking on a young novice as an apprentice. As such, the SoR gains the Leadership feat for free, allowing her to attract followers and cohorts. If the Rapturous takes an apprentice at this level, however, she forgoes the ability to retain a cohort but may still attract followers as per the rules in the *Core Rulebook*. (Note that a Sister of Rapture cannot take an apprentice without taking at least one level in the Patron Mother prestige class presented in Chapter Two: Love's Chosen.) Not all Rapturous become Patron

Mothers. Many are content to remain Honored Sisters, serving in the same capacity as they have since their indoctrination (see Chapter Five: Love's Order). Many Sisters who do not choose the path of the Patron Mother retain the services of a loyal handmaiden or bodyguard cohort. The standard rules for cohorts in the *Core Rulebook* apply. The option to attract any follower, cohort or apprentice is voluntary. Inform your GM if you wish to attract followers via this ability or wish to gain levels in the Patron Mother prestige class.

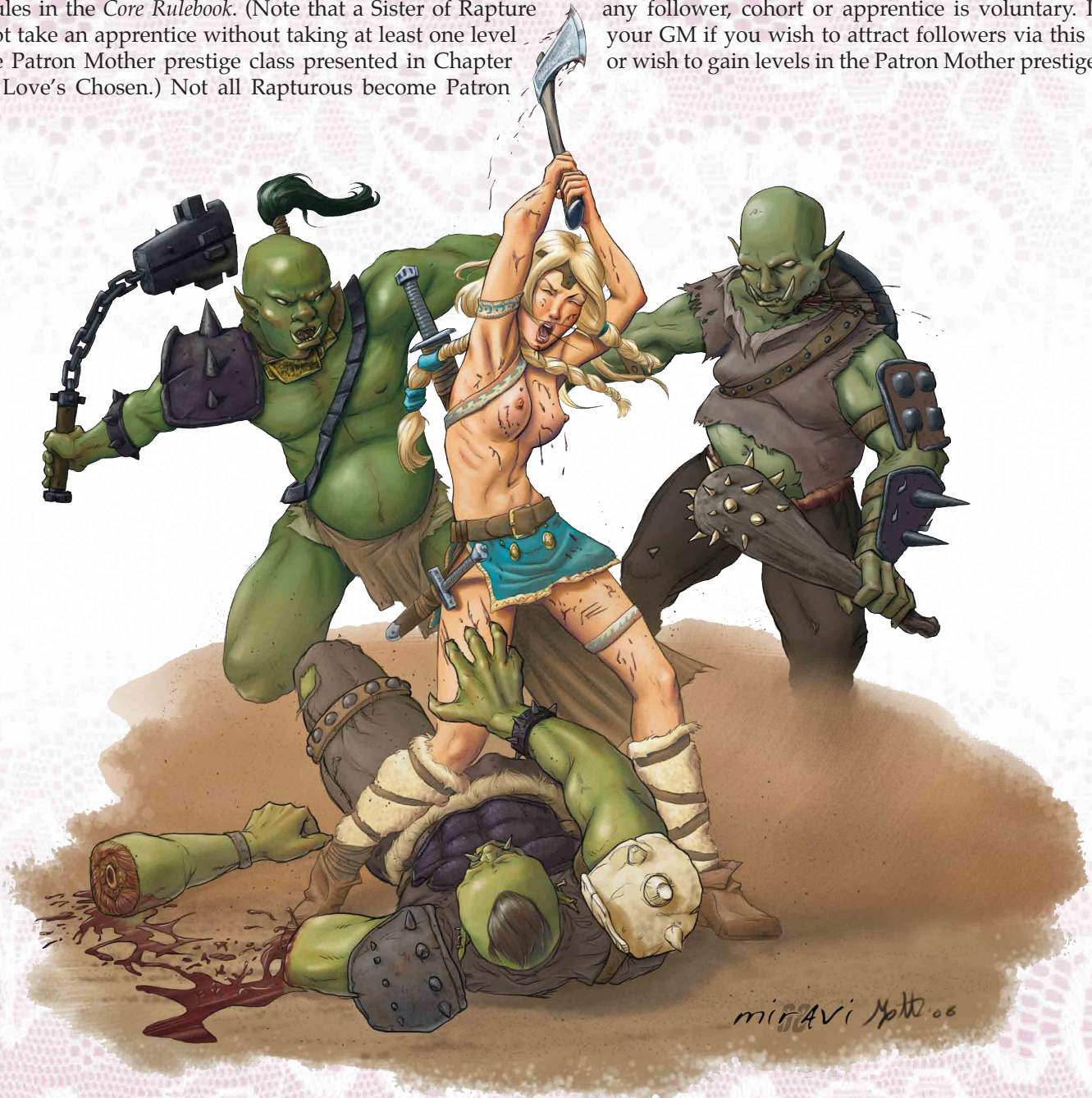

*Freyan Rapturous sometimes refer to their Righteous Rage ability as "the beautiful death."*



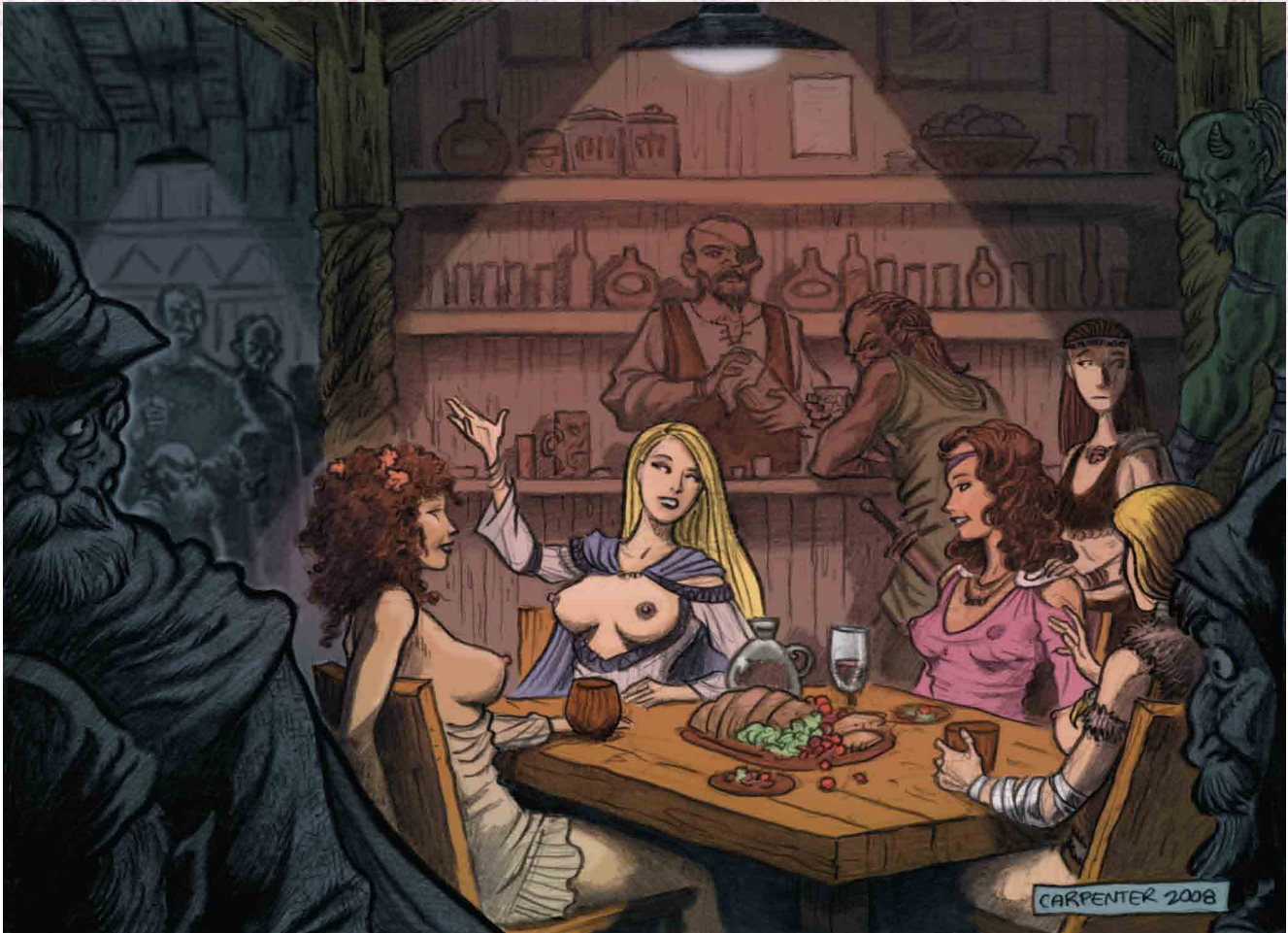

## Chapter Two: Love's Chosen

Divinest, supremest,  
Crowned Queen of the Quick and the Dead;  
She is more than thou dreamest,  
O soul of desire and of dread!  
She is Spring-time and Gladness,  
And rapture all glory above;  
She is Longing and Sadness;  
She is Birth-she is Death-she is Love!  
—William Gibson, "Hymn To Freya," 1876

Despite the rigid organization within the Sisterhood and its component sects, not every Sister of Rapture is alike. Some choose different ways of worshipping divine love and those goddesses that champion it. From those who more stringently follow the teachings of a given deity to those who require fiscal compensation for their blessings, the ways of the Rapturous are many and varied.

### Prestige Classes

The following prestige classes represent some of the more common variations found within the ranks of the Sisterhood. As with all prestige classes, a PC must meet the requirements and have GM approval before picking up levels in any of these classes.





## Inamorare

The Inamorare (inah-mo-rhar-ay) are Sisters of Rapture who find satisfaction in inspiring greatness in others. Like the Muses, these Sisters seek out artists and bards (and occasionally even warriors) to inspire with their grace and beauty. They are some of the most passionate of all the Rapturous, living life with a gusto that most people can only envy. An Inamorare lives to help others be the best they can be in whatever they choose to do. A bit on the haughty side, many Inamorare believe that their mere presence in any given situation improves that situation greatly. Inamorare are the ultimate optimists, seeking to bring light, joy and love with them wherever they go. They love to love and be loved, and they rarely leave anyone they encounter unaffected by the experience.

**Hit Die:** d8.

## Requirements

To qualify to become an Inamorare, a character must fulfill the following criteria.

- **Sisterhood:** Must have acquired the Sisterhood SoR class feature.
- **Skills:** Diplomacy 2 ranks, Knowledge (nobility) 2 ranks, Sense Motive 5 ranks.
- **Special:** Must have had a positive and emotionally fulfilling sexual and/or romantic relationship lasting a minimum of one month (according to the local calendar) with a character of any race or gender at least one level higher than herself. This relationship represents the Inamorare's own inspiration and the discovery of the joy of inspiring others.

## Class Skills

The inamorare's class skills are Appraise (Int), Bluff (Cha), Craft (Int), Diplomacy (Cha), Heal (Wis), Knowledge (all) (Int), Linguistics (Int), Perception (Wis), Perform (Cha), Profession (Wis), Sense Motive (Wis), Spellcraft (Int).

**Skill Ranks at Each Level:** 6 + Int modifier.

## Class Features

All of the following are class features of the Inamorare prestige class.

**Weapon and Armor Proficiency:** Inamorare gains no proficiency in any weapons or armor.

**Spells per Day:** At every odd level, the Inamorare advances in divine spellcasting ability just as if she had gained a level in the base Sister of Rapture class. Therefore, upon gaining the 1st, 3rd and 5th levels of Inamorare, the character gains new divine spells and Spells Known as if she had also gained a level in her Sister of Rapture class. She does not, however, benefit from any other ability she would have attained had she gained a level of SoR.

The Inamorare's additional spellcasting abilities may not be added to any other divine spellcasting class the character has. This prestige class's spellcasting abilities may supplement only the Sister of Rapture class.

**Inspire Greatness (Ex):** The Inamorare exists to inspire her allies to the greatness she knows they can achieve. She takes great pleasure when they succeed where they might otherwise have failed had her presence been lacking. Starting at 1st level, the Inamorare gains the ability to inspire greatness by bestowing bonuses upon the actions of those she deems her allies. To do so, the Inamorare must first bestow a physical kiss (be it a peck on the cheek or a full-blown kiss of passion) upon her chosen allies. She then speaks the phrase, "Be confident," (for skills), "Be strong," (for saves), "Be true," (for attacks), "Be safe," (for AC) or "Be powerful," (for spells). Once so chosen, those characters receive a competence bonus to certain rolls, as chosen by the Inamorare, equal to the Inamorare's class level. The specific actions the Inamorare may affect depend on her class level. At 1st level, the Inamorare's kiss can bestow a bonus to all skill checks. At 2nd level, she can inspire saving throws. At 3rd level, she can inspire attack rolls. At 4th level, she can inspire Armor Class. At 5th level, the Inamorare can bestow a special boon to spellcasters, increasing their effective caster level by two.

The bonuses provided by Inspire Greatness last two rounds per Inamorare level (for a total of 10 rounds at 5th level) and may be provided as many times as the Inamorare wishes. Multiple bestowments do not stack, however, and a character cannot receive the benefit of more than one inspiring kiss at a time. Once the duration of the inspiration has elapsed, the Inamorare must repeat the kissing ritual in order to bestow the bonus again. Inspiring greatness is a full-round action.

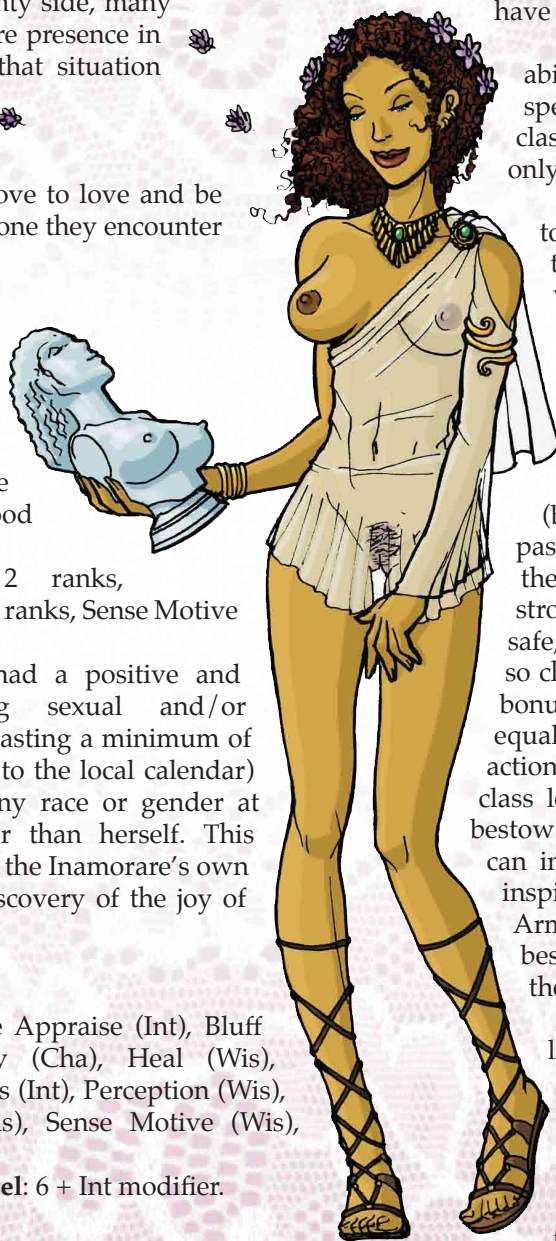

*Callidora, Inamorare*





### *The Inamorare*

Level	Attack Bonus	Fort	Reflex	Will	Special	Spells Per Day
1	+0	+0	+0	+1	Inspire greatness (skills)	+1 Level of SoR class
2	+1	+1	+1	+1	Gift of beauty, inspire greatness (saves)	
3	+2	+1	+1	+2	Inspire greatness (attacks)	+1 Level of SoR class
4	+3	+1	+1	+2	Gift of grace, inspire greatness (AC)	
5	+3	+2	+2	+3	Inspire greatness (spells)	+1 Level of SoR class

Furthermore, because of the joy she feels at inspiring greatness in others, the Inamorare automatically receives a competence bonus to all Charisma-based rolls and skill checks, equal to her class level, for every ally currently under the influence of one of her inspiring kisses (+20 max).

**Gift of Beauty:** At 2nd level, the Inamorare grows in self-confidence, poise and physical attractiveness. She gains a permanent +4 increase to her Charisma score.

**Gift of Grace:** At 4th level, the Inamorare's inner confidence affects her posture and physical grace, granting her a permanent +4 increase to her Dexterity score.

### *Patron Mother*

The concept of motherhood is a natural and important part of the female mystique and experience—one celebrated among the Sisters of Rapture. The reality, however, is that few Sisters are willing to put aside their active calling to bear and raise children. Therefore, the concept of the Patron Mother exists as a practical form of ritualistic training as well as a form of adoptive mothering.

A Patron Mother is a Sister of Rapture who has chosen to introduce a young apprentice to the Sisterhood and train her in the ways of the Rapturous. After a ceremony performed by other Patron Mothers and witnessed by the Sacred Council confirms that the would-be novice is entering the Sisterhood of her own volition and is worthy to learn its secrets, the Patron and apprentice are spiritually and magically bonded. This bond represents the connection between mother and child. The Patron Mother is considered to be the novice's true mother from that day forth, even to the exclusion of the woman that actually bore the apprentice.

Patron Mothers are not allowed to engage in sexual or romantic relationships with their novitiates. The Patron Mother is expected to instruct her adoptive daughter in the ways of love and sex, but she must do so at a maternal remove—never succumbing to temptation herself. That being said, Patron Mothers and apprentices do occasionally fall in love,



*An Inamorare bestows a kiss of inspiration.*





heedless of the potential for embarrassment or tragedy. Those who break this taboo must be forever wary of discovery, lest the Sacred Council nullify their bond and separate them.

**Hit Die:** d8.

## Requirements

To qualify to become a patron mother, a character must fulfill the following criteria.

- **Motherhood:** Must have acquired the motherhood sister of rapture class feature.
- **Skills:** Knowledge (carnal) 7 ranks, Knowledge (religion) 7 ranks, Sense Motive 7 ranks
- **Special:** Must have Sacred Council's approval and have undergone the Rite of Sacred Motherhood. Also, cannot have any living natural offspring or have any other adopted children or wards or retain the services of a cohort (from the Leadership feat).

## Class Skills

The patron mother's class skills are Bluff (Cha), Craft (Int), Diplomacy (Cha), Heal (Wis), Intimidate (Cha), Knowledge (arcana) (Int), Knowledge (carnal) (Int), Knowledge (religion) (Int), Perception (Wis), Perform (Cha), Profession (Wis), Sense Motive (Wis), Spellcraft (Int).

**Skill Ranks at Each Level:**

2 + Int modifier.

## Class Features

All of the following are class features of the Patron Mother prestige class.

**Weapon and Armor Proficiency:** Patron Mothers gain no proficiency in any weapons or armor.

**Spells per Day:** The Patron Mother advances in divine spellcasting ability just as if she had gained a level in the base Sister of Rapture class. When she gains a new level of Patron Mother, the character gains new divine spells and Spells Known as if she had also gained a level in her Sister of Rapture class. She does not, however, benefit from any other ability she would have attained had she gained the level of SoR.

The Patron Mother's additional spellcasting abilities may not be added to any other divine spellcasting class the character has. This prestige class's spellcasting abilities may supplement only the Sister of Rapture class.

**Apprentice:** At 1st level, the Patron Mother takes a novitiate as an apprentice. This apprentice counts as a 1st-level cohort and replaces any other cohorts provided by the *Motherhood Sisters of Rapture* class ability or other use of the Leadership feat. The apprentice is always a willing female of the appropriate age (see Chapter One) and may be of any humanoid race. Optionally, the GM may allow the apprentice to be brought in as a PC under the control of another player. A single player may even portray both Patron Mother and novitiate, though the level difference makes doing so a challenging proposition.

**Mental Bond (Su):** The Patron Mother shares a unique bond with her apprentice. At 1st level, this bond is purely mental and works just like a permanent *status* spell as long as the Patron Mother and her apprentice remain on the same plane of existence. This aspect of the mental bond is one-way only, from Patron Mother to novitiate. The bond can also act like a permanent *telepathic bond* between Patron Mother and apprentice, allowing the two to communicate telepathically as long as they remain within long range of one another.

**Inspire Confidence (Ex):** A Patron Mother can inspire confidence in SoR novitiates, even apprentices under the guidance of a different Patron Mother. To inspire confidence, the Patron Mother must speak aloud (and the apprentices must hear her speaking) for at least one round, after which she must make a Diplomacy check, DC (10 + 1 for every five apprentices to be inspired).

An apprentice inspired with confidence gains a +1 competence bonus on attack rolls, skill checks and Will saves. These effects begin as soon as the Patron Mother ends her inspirational speech. They last for 10 minutes for each round the Patron spent inspiring her allies, up to a maximum of five hours for 30 rounds (three minutes) of inspiration. A Patron Mother may attempt to use this ability once per day. Whether the Diplomacy check succeeds or not, the Patron cannot attempt to inspire confidence again for at least 24 hours.

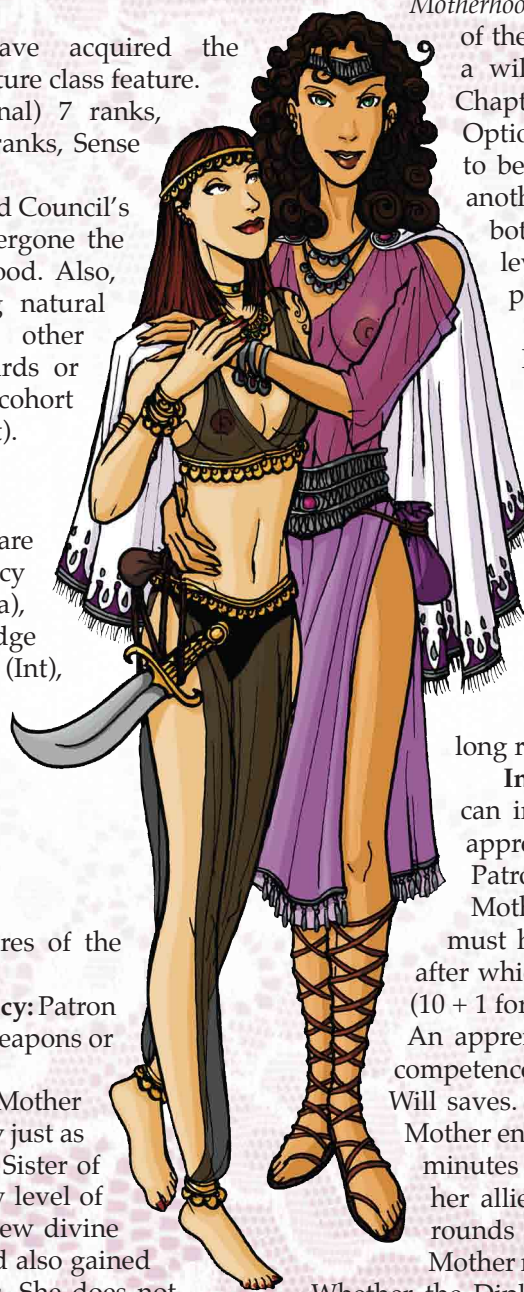

*Tarena, Patron Mother, and her Apprentice, Kadira*





## The Patron Mother

Level	Attack Bonus	Fort	Reflex	Will	Special	Spells Per Day
1	+0	+0	+0	+1	Apprentice, mental bond, inspire confidence +1	+1 Level of SoR class
2	+1	+1	+1	+1	Love's blessing	+1 Level of SoR class
3	+2	+1	+1	+2	Physical bond, inspire confidence +2	+1 Level of SoR class
4	+3	+1	+1	+2	Spiritual bond	+1 Level of SoR class
5	+3	+2	+2	+3	Mother's sacrifice, inspire confidence +3	+1 Level of SoR class

The confidence that the Patron Mother instills increases as the Patron Mother attains levels. For every two levels after 1st level, the bonus increases by one, to a maximum of +3 at 5th level.

**Love's Blessing (Su):** At 2nd level, the Patron Mother gains an additional blessing from the sect-based lists provided for the base Sisters of Rapture class. This blessing must be chosen from those listed for her patron goddess and cannot be a blessing she has already received.

**Physical Bond (Su):** By 3rd level, the bond between the Patron Mother and her apprentice has increased to include their physical beings as well as their mental beings. As such, once per day, a Patron Mother may choose to transfer any damage her apprentice has received, up to her apprentice's maximum hit points, to her own hit point total, effectively healing her apprentice of that damage. This transfer may be for any amount of hit points, up to (the apprentice's total + their Constitution score), but must be transferred as a lump sum. Furthermore, the Patron Mother and apprentice need not be in the

same location but must be on the same plane of existence. If the apprentice has taken enough hit point damage to kill her, this ability cannot be used to save her.

**Spiritual Bond (Su):** At 4th level, the bond between the Patron Mother and her apprentice reaches the spiritual level, essentially linking the two women's souls. As a result, the Patron Mother may choose once per day to activate a spiritual link

that allows her to stand in for her lower-level apprentice, suffering any ill effects her apprentice would otherwise suffer. When activated, all successful hit point damage, ability damage or drain, level drain or negative spell effects directed at the apprentice affect the Patron Mother instead. The apprentice still must make all appropriate saving throws herself, but the effects of failure go directly to the Patron Mother, not the apprentice. While under the effects of the Spiritual Bond, the apprentice cannot suffer any negative effect or take any kind of damage. The Patron Mother must be within line of sight of her apprentice (not including any magical forms of remote viewing such as scrying or clairvoyance) to activate and maintain the Spiritual Bond.

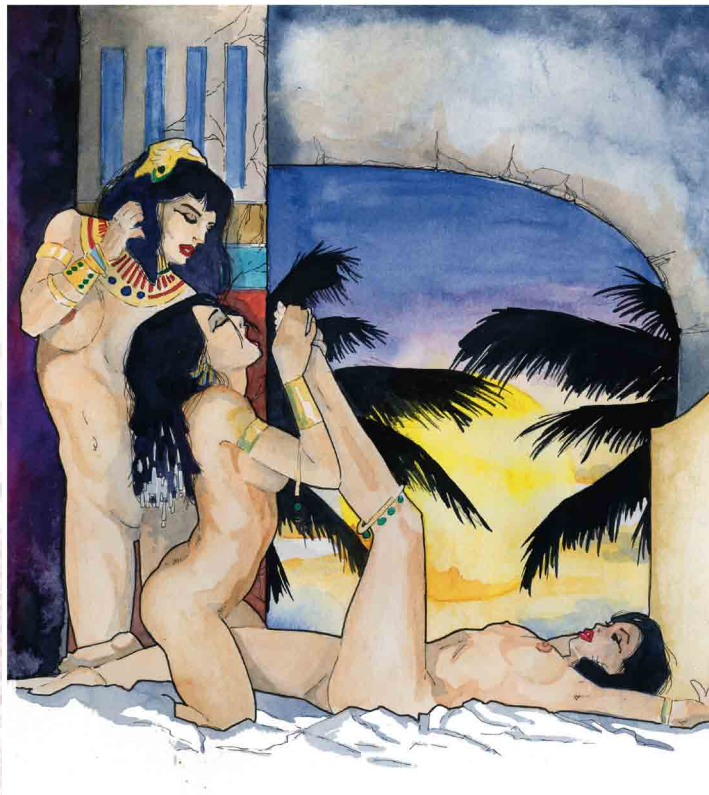

*A Patron Mother instructs her Apprentice in the ways of love.*





Its effect lasts for a number of rounds equal to one half the Patron Mother's total levels from Sisters of Rapture and Patron Mother classes.

It is possible for a Patron Mother to be killed under the effects of the Spiritual Bond. If she takes sufficient hit point damage, for instance, she dies just as if she had received the hit point damage herself. The only exception is death effects. In such a case, the Patron Mother is allowed to make her own additional saving-throw against the effect, just as if she were the original target.

All damage received while under this effect may be healed normally, through magic or any other form of healing. The Patron Mother may deactivate this ability at any time. The apprentice may do so only if the Patron Mother is unconscious. If the Patron Mother dies, the bond is instantly severed.

**Mother's Sacrifice (Su):** At 5th level, the Patron

Mother gains the ability to make a great sacrifice to keep her charge alive. Should her apprentice be killed by any means other than by negative levels – including being reduced to negative hit points equal to her Constitution score, being reduced to 0 Con, or even *disintegration* – the Patron Mother may choose to instantly resurrect her apprentice, as per the *true resurrection* spell. Doing so requires the permanent sacrifice of one of the Patron Mother's own levels in the prestige class. The Patron Mother must choose to resurrect her apprentice within 10 minutes of her apprentice's death or forfeit the ability to use this power ever again. (She may still bring back a fallen novitiate through the use of the actual *resurrection* or *true resurrection* spells at a later date if she can cast such spells.)

After using this ability, the Patron Mother may never regain her lost Patron Mother class level and must fill that level with a level of another class once she has regained the appropriate amount of experience points to do so. Even if the character chooses to take a new apprentice, she may never again become a 5th-level Patron Mother.

There is no physical range for this ability, except that the Patron Mother must be able to sense her apprentice's status via their Mental Bond.

## Spellswinger

These Sisters of Rapture combine natural arcane magic and divine magic, fueling them with sexual energy. The most promiscuous of all Sisters of Rapture, the Spellswingers have a reputation as wanton sluts who're willing to bed anyone or anything that can give them the energy they need. Some Spellswingers deserve this reputation, but most are as careful in the selection of their partners as any other SoR is. (They simply make said selection more often than the others do.)

Spellswingers are rare among the Rapturous, but their promiscuity and outrageously extroverted personalities attract more attention on average. They are overtly sexual and unabashedly forward in their presentation of themselves to others. That's not to say they are rude, crass or uncouth, but local sexual mores (or repressive laws) do not greatly concern them. They are confident, forceful, sensual, straightforward and hedonistic. To them, life is one long celebration of love, magic and sensual pleasure.

**Hit Die:** d6.

## Requirements

To qualify to become a Spellswinger, a character must fulfill the following criteria.

- **Alignment:** chaotic, non-evil
- **Love's Blessing:** Must have received first love's blessing sister of rapture class feature.
- **Skills:** Perform (sexual techniques) 3 ranks, Knowledge (carnal) 3 ranks
- **Feat:** Any metamagic feat
- **Spells:** Ability to spontaneously cast 2nd-level arcane spells.

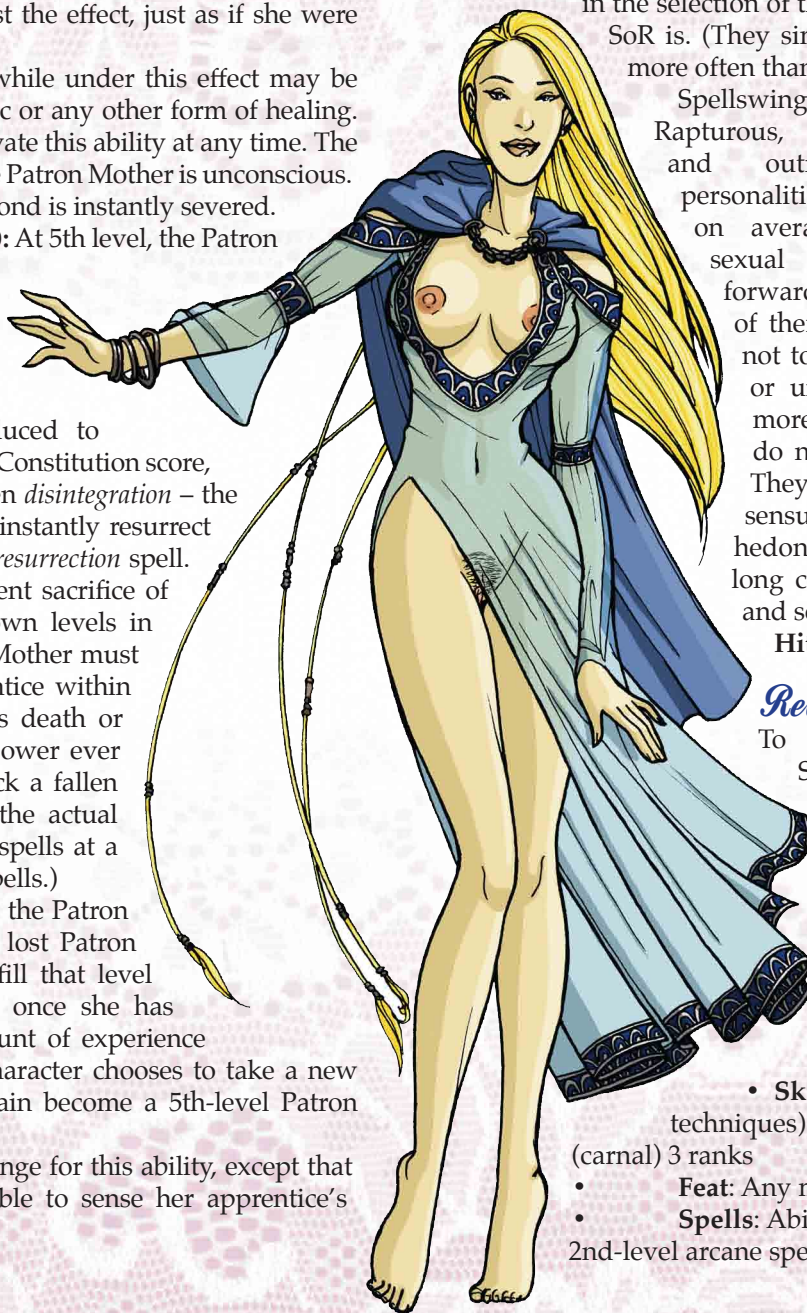

*Neala, Spellswinger*



## Class Skills

The spellswinger's class skills are Bluff (Cha), Diplomacy (Cha), Knowledge (arcana) (Int), Knowledge (carnal) (Int), Knowledge (nature) (Int), Knowledge (religion), Linguistics (Int), Perception (Wis), Perform (Cha), Profession (Wis), Sense Motive (Wis), Spellcraft (Int), Survival (Wis).

**Skill Ranks at Each Level:** 2 + Int modifier.

## Class Features

All of the following are class features of the Spellswinger prestige class.

**Weapon and Armor Proficiency:** Spellswingers gain no proficiency in any weapons or armor.

**Spells per Day:** At every level, the Spellswinger advances in both arcane and divine spellcasting ability just as if she had gained a level in both her base arcane and her base divine (Sister of Rapture)

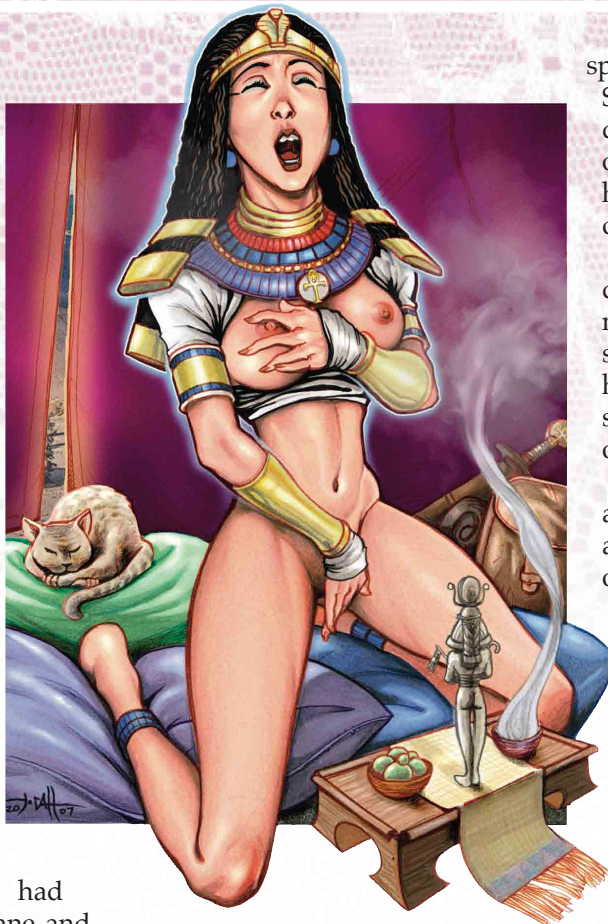

*A Spellswinger performs her daily ritual.*

spellcaster classes. This includes both Spells Known and Spells per Day. She does not, however, benefit from any other ability she would have attained had she gained the level of her base classes.

The Spellswinger's additional divine spellcasting abilities may not be added to any other divine spellcasting class the character has. This prestige class's divine spellcasting abilities may supplement only the Sister of Rapture class.

**Sexual Channeling (Su):** When a Spellswinger engages in sexual activity, she generates a great amount of mystical energy, which she can store and channel into her spells at a later date. The energy she can store and channel is finite and bleeds off slowly. To maintain a constant state of readiness, most Spellswingers incorporate some variety of sexual activity into their daily rituals. The amount of energy gained from the sexual act depends on how long she engages in it. To gather sexual energy, the Spellswinger must perform some

## The Spellswinger

Level	Attack Bonus	Fort	Reflex	Will	Special	Spells Per Day
1	+0	+1	+0	+1	Sexual channeling	+1 Level of existing arcane and divine spellcasting classes
2	+1	+1	+1	+1		+1 Level of existing arcane and divine spellcasting classes
3	+1	+2	+1	+2	Bonus metamagic feat	+1 Level of existing arcane and divine spellcasting classes
4	+2	+2	+1	+2		+1 Level of existing arcane and divine spellcasting classes
5	+2	+3	+2	+3	Bonus metamagic feat	+1 Level of existing arcane and divine spellcasting classes





form of sexual act, gaining one Sexual Energy Point (SEP) per 15 minutes spent engaged in sexual activity, up to a maximum of one point per spellswinger level (maximum 5 points at 5<sup>th</sup> level after 75 minutes of sexual activity). While Spellswingers claim that the energy derived from sex acts performed with others is more pure, any sexual activity, from masturbation to intercourse, that lasts a minimum of 15 uninterrupted minutes accumulates SEPs.

Sexual Energy Points may be spent for on-the-fly applications of metamagic feats and may be replenished at any time, up to the maximum of five, however, the Spellswinger may not gain more than twice her class level in a single day.

Sexual Energy Points can be stored for 16 hours, after which the Spellswinger must sleep for eight hours to regain her natural energy. If she does not sleep after 16 hours or engage in sexual activity to replenish her stores, she loses stored SEPs at a rate of one point every two hours. Lost SEPs may not be restored until the Spellswinger sleeps for eight hours and performs a new sexual act.

SEPs may be spent to offset the level increase for using any one metamagic feat to which the Spellswinger already has access, at a rate of one point per level removed. For example, Neala the Spellswinger has the Maximize Spell metamagic feat and wishes to maximize the effect of a *magic missile* spell. By spending three Sexual Energy Points she may cast it using a 1st-level slot.

**Bonus Metamagic Feat:** At 3rd and 5th levels, the Spellswinger gains an additional metamagic feat.

## Stormsister

Throughout history all too many women have been the victims of abuse at the hands of men and monsters. Many societies place women in a subservient role, treating them as property to be traded, sold or used as political pawns. Women in some grim cultures are considered less important than livestock or pets. Stormsisters are the self-appointed champions of these women, seeking out the abused and enslaved, bringing them to a better life and their abusers to justice. They are the ultimate feminists, seeing the female as a creature of equal standing with males, deserving of the same respect as their brothers, fathers, husbands and sons.

Driven by righteous fury, Stormsisters investigate any rumor of abuse and wreak vengeance on those who deserve it. They are creatures of extremes—tender and gentle to those who respect the power of woman; wrathful and merciless to those who don't.

When Stormsisters fight for causes that go against accepted social norms, they walk a thin line between law and lawlessness. They must forever be on their guard, lest they become targets of lawful justice themselves. Many patriarchal cultures view Stormsisters as deviants and criminals and do not suffer their lawless ways. The Rapturous revere the memory of a great many Sisters who have lost their lives to the noose or the stake in the pursuit of their righteous goals.

**Hit Die:** d10.

## Requirements

To qualify to become a Stormsister, a character must fulfill the following criteria.

- **Alignment:** Any non-lawful, good
- **Kiss of Power:** Must have acquired the Kiss of Curses SoR class feature.
- **Skills:** Knowledge (local) 5 ranks, Diplomacy 5 ranks, Sense Motive 7 ranks.
- **Special:** Must have been the victim of (or witnessed) sexual, physical or emotional abuse at some point in her life. Note that combat does not count as abuse.

## Class Skills

The stormsister's class skills are Bluff (Cha), Diplomacy (Cha), Escape Artist (Dex), Heal (Wis), Intimidate (Cha), Knowledge (carnal) (Int), Knowledge (local) (Int), Knowledge (nobility) (Int), Linguistics (Int), Perception (Wis), Profession (Wis), Sense Motive (Wis), Survival (Wis).

**Skill Ranks at Each Level:** 4 + Int modifier.

## Class Features

All of the following are class features of the Stormsister prestige class:



*Hjordi, Stormsister*



**Weapon and Armor Proficiency:** Stormsisters gain no proficiency in any weapons or armor.

**Spells per Day:** At every odd Stormsister level, the Stormsister advances in divine spellcasting ability just as if she had gained a level in the base Sister of Rapture class. Upon gaining the 1st, 3rd, and 5th levels of Stormsister, the character gains new divine spells and Spells Known as if she had also gained a level in her Sister of Rapture class. She does not, however, benefit from any other ability she would have attained had she gained the level of SoR.

The Stormsister's additional spellcasting abilities may not be added to any other divine spellcasting class the character has. This prestige class's spellcasting abilities may only supplement the Sister of Rapture class.

**Judge the Soul (Su):** Stormsisters' patron goddesses grant these champions of the abused the ability to read a person's nature in an attempt to ferret out possible domestic abuse. At 1st level, Stormsisters gain the ability to look into a person's eyes and see what darkness lingers in his soul. To do so, the Stormsister must be within 10 feet (two squares) of the target and able to see his eyes clearly for three consecutive rounds (18 seconds). On the first round the target must make a Will save, DC (10 + Stormsister levels + Cha modifier). If the save succeeds, the Stormsister gains no knowledge of the target and cannot attempt another reading on him for 24 hours. If the save fails, the Stormsister gleans the following information by round:

Round 1: The Stormsister learns whether the target's alignment is good, neutral or evil.

Round 2: The Stormsister learns if her target has been involved in an abusive incident within the last month.

Round 3: The Stormsister learns the target's role (i.e., victim, abuser, bystander, defender, confidant, etc.) in any

incident of abuse in which he was involved within the last month. She also learns whether the target has been involved in an incident of abuse within the last year, though she can discern no further details.

This ability sees the undeniable truth behind such abuses and is not affected by the target's interpretation or rationalization of the event in question. The Stormsister's patron goddess provides this insight. What constitutes "abuse" is up to the goddess's (and therefore the GM's) interpretation. Examples of abuses generally include non-consensual sexual contact, non-consensual beating (except in combat) and psychological or physical torture.

The Stormsister makes no gestures or other indications of spellcasting while using this ability; its use does not provoke an attack of opportunity. She must, however, be able to maintain concentration (see the *Core Rulebook*) for the duration of the reading. Regardless of whether he makes the save, the target of this ability is never aware that anything has occurred, other than having been closely scrutinized by the Stormsister (assuming he is aware of her presence). Note that although Stormsisters mostly concern themselves with abuses against women and children, the sex of the victim does not limit this ability.

**Insightful Understanding (Ex):** Stormsisters are amazing judges of character and motivation. At 1st level they gain a +8 insight bonus to all Sense Motive checks.

**Favored Enemy (Abusers) (Ex):** At 2nd level the Stormsister gains special insight regarding those she determines to be the perpetrators of abuse toward the innocent. In order to gain this insight, the Stormsister must be completely sure of her target's guilt by either witnessing the abuse herself (the actual incident, not just evidence after the fact) or by use of the Judge the Soul class feature. The

## The Stormsister

Level	Attack Bonus	Fort	Reflex	Will	Special	Spells Per Day
1	+1	+1	+1	+0	Judge the soul, insightful understanding	+1 Level of SoR class
2	+2	+1	+1	+1	Favored enemy: abusers +2	—
3	+3	+2	+2	+1	Defend the innocent	+1 Level of SoR class
4	+4	+2	+2	+1	Favored enemy: abusers +4	—
5	+5	+3	+3	+2	<i>Lying eyes</i>	+1 Level of SoR class





*Stormsisters never hesitate to come to the defense of a woman in trouble.*

Stormsister gains a +2 competence bonus on Bluff, Knowledge, Perception, Sense Motive, and Survival checks when using these skills against those she has determined to be guilty of domestic abuse. She may use Knowledge skill checks untrained when attempting to identify abusers. Likewise she gets a +2 competence bonus on weapon attack and damage rolls made against such abusers. These bonuses increase by +2 (for a total of +4) at 4th level. If a storm sister has a favored enemy ability from another source (such as ranger levels), favored enemy (abusers) stacks with any other favored enemy categories a creature may fall into.

**Defend the Innocent (Ex):** At 3rd level, the Stormsister may choose another character, usually an innocent, as a charge and place herself in the path of danger in order to protect that charge. Any time her charge is within five feet of her and is attacked, the Stormsister may choose to switch places with the charge and receive the attack in her place. The Stormsister must declare this action before the attack roll is made. The charge is declared when the Stormsister rolls initiative and may not be changed for the duration of the combat.

**Lying Eyes (Su):** At 5th level, the Stormsister automatically gains the benefits of the Lying Eyes blessing (see

Chapter One). This ability stacks with any uses of Lying Eyes she has already gained from previous classes, so a character who already has the Lying Eyes blessing who gains this ability increases her bonus to +12.

### *Sister of Rapture Class Archetypes*

As love can be expressed in many different forms, so too can the Sisters of Rapture practice different ways of worshipping divine love and those goddesses that champion it. From those who more stringently follow the teachings of a given deity to those who require fiscal compensation for their blessings, the ways of the Rapturous are many and varied.

Each of the following presents a new class archetype for the Sister of Rapture base class. Class archetypes present a package of variant class features, with each feature replacing an existing ability from the Sister of Rapture base class. A character who selects one of these archetypes must take all of the listed variant class features; she cannot choose some of the archetype's variant class abilities and not others. A class feature that is replaced is not possessed when checking for prerequisites or requirements. For more information on class archetypes, see the *PFAPG*.



## Abbess

Some sisters of rapture maintain a closer tie with their deity than others. For these women, their goddess's devotion to love is what they revere most, but they remain cognizant of the other aspects of her portfolio, and seek to advance those as well. An abbess has the following class features.

**Domain Focus (Ex):** At first level, an abbess chooses one domain possessed by her deity. She gains access to that domain's powers as a cleric equal to her sister of rapture level. The domain's spells are not automatically added to her Spells Known however, instead she may treat them as though they were part of the cleric spell list when selecting her Spells Known at each level. This ability replaces carnal spells.

**Armor and Weapon Proficiencies:** An abbess is proficient with all simple weapons and her deity's favored weapon, as well as with light armor and shields. When wearing light armor, an abbess may concentrate for 1 minute to cause her armor to act as though it has the glamered magic armor property as a supernatural ability. In this state, the armor always appears to be a revealing, skimpy piece of clothing, and does not cause the abbess to lose her sacred bonus to AC from the distracting beauty class feature when wearing it. Her armor remains glamered for as long as she wears it; if removed, she must concentrate for another minute to cause it to become glamered again. This only functions for light armor (including elven chain).

## Divine Virgin

While the sisters of rapture worship love in all its forms, a small few choose to focus more on the emotional and spiritual aspects of love. These sisters swear to always be virgins, a vow supported by their goddesses with divine powers. This does not mean that divine virgins forsake all forms of sexual contact, however; they simply cannot have sex (any action that could result in pregnancy). A divine virgin has the following class features.

**Bodily Denial (Su):** Few things are more difficult than laying hands a divine virgin who does not wish to be touched. At 1st level, a divine virgin gains a deflection bonus to AC equal to one-half her class level (minimum 1). This deflection bonus only applies against unarmed strikes, natural weapons, and melee touch attacks. This bonus is applied to the divine virgin's CMD normally. If the divine virgin ever has sex, this ability is lost until she atones (see the atonement spell description). This ability replaces the Carnal Spells class ability.

**Mystic Purity (Su):** At 14th level, the divine virgin's purity is so great that others find it hard to resist her powers. Once per day, she may cause a creature to take a penalty against the next spell or kiss of power she uses on them. The

target's penalty is equal to the number of sexual partners they've ever been with, to a maximum of one-half the divine virgin's level (e.g. a 14th-level divine virgin using this power against someone who'd been with a dozen partners over their lifetime would inflict a -7 penalty against that person). This penalty applies to either the target's AC (if the spell requires an attack roll) or their saving throw (if the spell requires a save); if the spell requires both an attack roll and saving throw, the divine virgin picks which roll this penalty applies to; if it does not have an attack roll or saving throw, then this power has no effect.

This power does not function against creatures that cannot engage in sexual reproduction. Likewise, creatures that do engage in sexual reproduction but are virgins themselves are not affected by this power. Note that the definition of "virgin" in this case is the same that the divine virgin uses: virginity is lost only by acts that could result in pregnancy. If the divine virgin ever has sex, this ability is lost until she atones (see the atonement spell description). This ability replaces the Motherhood class feature.

## Sacred Prostitute

There are many ways to know the gods, and for the sacred prostitute the best way is while in the throes of orgasm. Not just an excuse for hedonism, the sacred prostitute uses her body to provide a divine conduit to let her lover experience the divine will, whether for relief or judgment. Of course, doing so requires them to charge their patrons, but few dispute the prices they command for their services, whether religious or carnal. A sacred prostitute has the following class features.

**Carnal Communion (Sp):** A sacred prostitute may engage in ritualistic sex with a willing character to use a special effect on them. She may do this once per day per person, and it requires a Perform (sexual techniques) check to determine the amount of time it requires. No saving throw is allowed, as the person engaging in carnal communion is willing.

The person seeking carnal communion with a sacred prostitute must choose before having sex with her if they want succor or guidance. Once the character and the sacred prostitute finish their sexual encounter, the character is affected by a spell of the conjuration (healing) school if they were seeking succor, or of the divination school if they were seeking guidance. This spell is always of a spell level equal to one-half the sacred prostitute's class level (minimum spell level 1) and has a caster level equal to her class level. The sacred prostitute does not know what spell effect will be used ahead of time – her goddess is the one using the spell, with the sacred prostitute merely serving as a vessel (the GM picks the spell that is used, which may be from any class spell list).





Carnal communion is not free; characters wishing to engage in this power must pay a cost equal to the sacred prostitute's class level x 50 gp. This may be paid for with gold, gems, magic items, valuable artwork, etc. so long as it meets the prescribed value. Payment is due immediately after carnal communion (though it may be paid beforehand), with failure to pay resulting in the character immediately losing the benefits of the spell they received from carnal communion (e.g. losing all of the hit points they regained from a cure spell) and receiving a bestow curse effect.

This payment is divinely mandated, and the sacred prostitute cannot waive it. If she does not accept payment – or if she attempts to circumvent it (such as by receiving the money and then giving it back later, agreeing to spend it in a prescribed way that benefits the one paying her, or otherwise not sincerely taking the money (GM's discretion)), then she receives a bestow curse and also loses all spellcasting ability and class features (but not weapon, armor, and shield proficiency). She cannot thereafter gain levels as a sister of rapture of that goddess until she atones for her deeds (see the atonement spell description). This ability replaces the carnal spells class ability.

**Divine Judgment (Sp):** At 14th level, once per day a sacred prostitute is able to use sex to bring someone before her goddess for judgment, even if the person is unwilling. When using this ability, the sacred prostitute must have sex with someone and make a Perform (sexual techniques) check as normal. When the sex ends, the person is judged either favorably or unfavorably by the sacred prostitute's deity (GM's discretion).

Those judged favorably are affected either by an atonement or imbue with spell ability with a spell from the cleric spell list or one of the deity's domains. Those judged unfavorably are affected with a necromancy or transmutation spell of one-half the sacred prostitute's class level with a caster level equal to her class level; this is always a spell harmful to the subject. The sacred prostitute does not know how a target will be judged beforehand, and does not know what spell will be used on the target; it is determined by her deity (the GM picks the spell). The target gains a saving throw as normal for the spell selected.

A sacred prostitute may use this ability on characters that are helpless or pinned. This ability replaces the motherhood class ability.

Sacred Prostitutes dedicated to Aphrodite are known as "Porné."

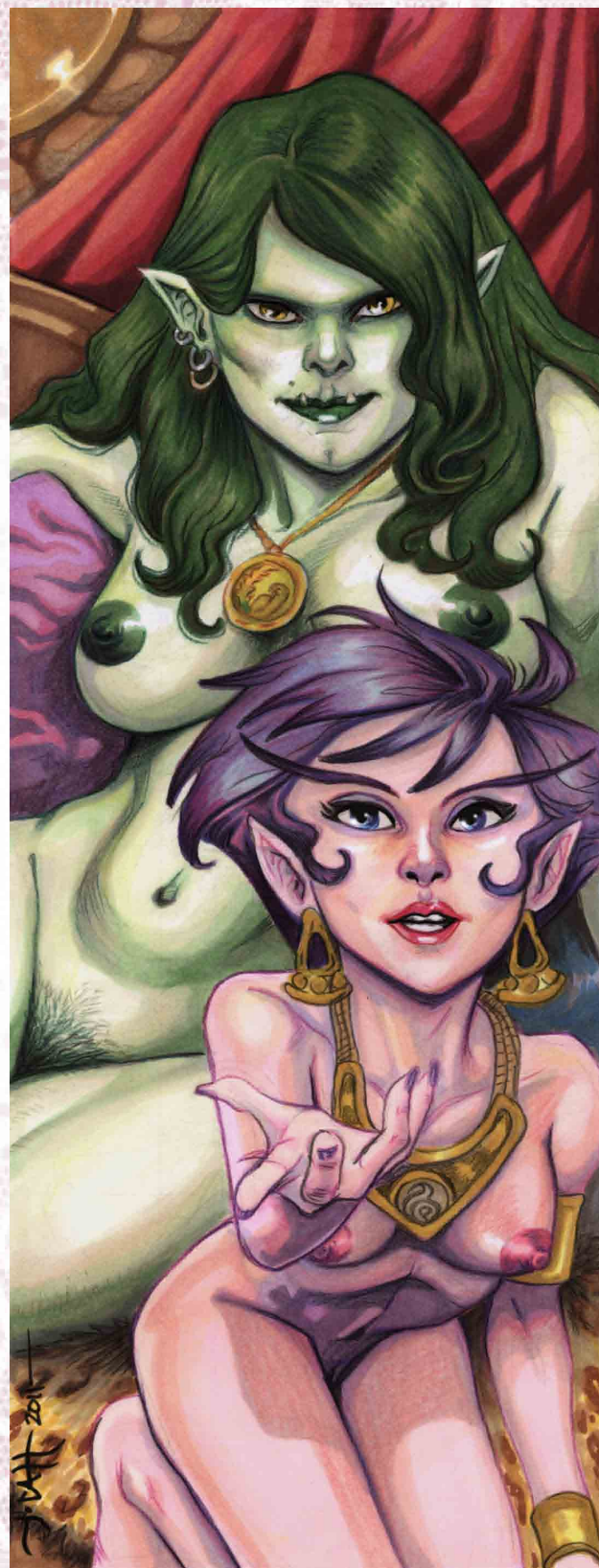

*Sacred prostitutes cater to all desires.*





## Chapter Three: Love's Method

...O King, I have given to you your sister Isis, that she may lay hold of you and give to you your heart for your body.

—The Pyramid Texts, Utterance 4

The Sisters of Rapture are blessed with many abilities, powers, skills and feats that aid them in their quest against corruption and sexual oppression.

### Skills

#### *Knowledge (carnal)*

This skill represents knowledge of the general sexual practices, preferences and tendencies of specific races, creatures, etc. you may encounter on your journeys and adventures. It is gleaned from formal education as well as practical experience you may learn learned on your feet (or on your back, as the case may be).

**Check:** Answering a question regarding a race's sexual habits has a DC of 10 for common races (generally, those found in the *Core Rulebook*) and 15 for rarer races (those

#### *Knowledge (carnal) Results*

Task	DC
Know the sexual habits of a common race	10
Know if two races are capable of inter-breeding.	15
Determine the racial parentage of a creature of mixed breeding.	20





found in supplemental rulebooks). Other races or creatures (such as those found in the *Bestiary*) impose a DC based on their rarity in your campaign (as per a standard Knowledge check to identify the characteristics of a monster). Knowledge (carnal) may also be used to determine the capability and/or likelihood of producing offspring with a member of a particular race or creature.

## Perform (sexual techniques)

Use this skill to pleasure others sexually, being an accomplished lover who knows how to drive others to the heights of ecstasy. This includes all manner of foreplay, sexual acts, and kinks and fetishes. This skill represents how good you make another character feel during a sexual encounter.

**Check:** You attempt to sexually gratify your

## Perform (sexual techniques) Results

DC	Result
0-5	Poor performance. You take a -2 penalty to all Bluff and Diplomacy checks, as well as on save DCs for mind-affecting effects, made against this person until your next sexual encounter with them, or until 24 hours have passed.
6-10	Routine performance. You do not gain a bonus or penalty against this person.
11-15	Good performance. You gain a +1 circumstance bonus to your next Bluff or Diplomacy check, or on the save DCs for a mind-affecting effect, made against this person, until your next sexual encounter with them or until 24 hours have passed.
16-20	Great performance. You gain a +2 circumstance bonus to your next Bluff or Diplomacy check, or on the save DCs for a mind-affecting effect, made against this person, until your next sexual encounter with them or until 24 hours have passed.
21-25	Memorable performance. You gain a +3 circumstance bonus to your next Bluff or Diplomacy check, or on the save DCs for a mind-affecting effect, made against this person, until your next sexual encounter with them or until 24 hours have passed.
26-30	Extraordinary performance. You gain a +4 circumstance bonus to your next Bluff or Diplomacy check, or on the save DCs for a mind-affecting effect, made against this person, until your next sexual encounter with them or until 24 hours have passed.

partner(s). If with multiple partners, you make separate checks for each of them. See the Perform (sexual techniques) Results table, below, for DCs and results. Note that the table scales indefinitely – a result of 35 would result in a +5 bonus, for example.

**Action:** Using this skill requires a number of minutes equal to the results of your check. If interrupted during this time, your check receives a -10 penalty.

**Try Again:** Yes. However, you must wait at least thirty minutes between each try.

**Special:** You may take 10 on this check, but may not attempt a Perform (sexual techniques) check when you would not be able to take 10 (if you are distracted or threatened).

For every difference between your size category and that of your partner(s), you take a -2 penalty to your check.

You may use this skill to earn money with a Perform check, though this requires using your sexuality for profit (e.g. prostitution, stripping, etc).

## Profession

While the majority of the Rapturous are either adventurers or temple-bound priestesses, it is not unusual for Sisters to learn a trade. While Sisters of Rapture can practice any trade for which they are physically or mentally qualified, the domestic trades typical of traditional female rolls are unexpectedly common. Cook, seamstress, nurse, nanny, herbalist, handmaiden, housemaid, bar-wench or even prostitute, are common examples for the more hearth-oriented Sisters. Those prone to more active lives take ranks in trades such as huntress, sailor, soldier or bodyguard.

## Feats

### Blown Kiss

You are able to use your Kiss of Power at range in the form of a blown kiss.

**Prerequisite:** Kiss of Power class feature

**Benefit:** By kissing your fingers or the palm of your hand and blowing in the direction of your target, you may use your Kiss of Power at range of close (25 ft. + 5 ft./2 levels). To activate the Kiss, you must succeed in a ranged touch attack against the target.

**Normal:** Kiss of Power may normally only be used against willing targets or targets the Sister has successfully hit with a melee touch attack.

### Charmed, I'm Sure

Your natural poise, grace and charm makes others putty in your hands.

**Prerequisites:** Cha 19+

**Benefit:** You may make Diplomacy checks to influence a creature's attitude towards you as a full-round action.





**Normal:** Performing Diplomacy checks to change a creature's attitude towards you take 1 minute of continuous interaction.

### *Ethereal Kiss*

You are able to use Kiss of Power against ethereal creatures or while ethereal yourself.

**Prerequisite:** Blown Kiss

**Benefit:** You may now use your Kisses of Power against incorporeal targets, provided you are aware of their presence and location. In addition, you may use your Kiss of Power against physical targets while you are ethereal. Note that even with this feat, Kiss of Power does not work against non-living targets.

**Normal:** Kisses of Power may normally be used against only physical targets.

### *Healing Caress*

The potency of your healing spells is increased with sexual stimulation.

**Prerequisites:** Cha 13+, ability to cast spells or use spell-like abilities of the healing subschool.

**Benefit:** You may add your Charisma modifier to the roll for any healing spell or spell-like ability you use, such as *cure light wounds*, provided you sexually stimulate the recipient of the spell first. For instance, under the effects of Healing Caress, a *cure light wounds* spell would heal (1d8 +1/level + Cha modifier). The stimulation granted must be physical stimulation, meaning the caster must first touch the recipient in an intimate manner, such as a kiss or manual fondling of erogenous areas in order to apply the bonus. A character incapable of sexual stimulation, such as a eunuch or an unconscious person, cannot receive the bonus of Healing Caress. The Healing Caress modifier may still be added to a healing spell roll, even if the normal, level-based modifier has been maxed.

When using Healing Caress, casting a healing spell or using a healing spell-like ability requires 1 round.

### *Improved Distracting Beauty*

You are more capable at fighting in the buff.

**Prerequisite:** Distracting Beauty, Cha 18+

**Benefit:** You may add (your Charisma bonus + 2) to your AC using your Distracting Beauty class feature.

**Special:** Any circumstance that would negate the bonus granted by Distracting Beauty also negates this bonus. (See Distracting Beauty class feature description.)

### *Orgasmic Spell /Metamagic/*

You can give your spells a little something extra.

**Benefit:** In addition to the spell's normal effect, the target of the spell also experiences a sudden, instant orgasm, with all the physical manifestations that entails.

The target is considered *dazed* for 1 round. If the orgasmic spell has a saving throw that negates the effect, then the orgasmic quality of the spell is negated as well. Applying this feat to a spell uses up a spell slot one level higher than the spell's actual level.

**Special:** This feat may be applied only to spells with a single, living creature as its target. It cannot affect multiple targets or any kind of creature that does not naturally experience orgasm, such as constructs, undead or any creature that reproduces asexually.

### *Pillow Talk*

You are adept at using sex to extract information from people.

**Prerequisites:** Cha 13, Perform (sexual techniques) 1 rank.

**Benefit:** You may make Perform (sexual techniques) checks to change a creature's

attitude and make requests of it as per the Diplomacy skill. This requires having a sexual encounter with the target creature. You gain a circumstance modifier to this check as per the results of Perform (sexual techniques).

**Special:** Any bonuses that you would apply to a Diplomacy check to change a creature's attitude or make requests of it (such as from the Persuasive feat) may be applied to a use of Perform (sexual techniques) using this feat. This feat does not let you make Perform (sexual techniques) checks to gather information.



*Blown Kiss*





### Popular

Your beauty, charm and charisma have made you friends in high places.

**Prerequisites:** Charmed I'm Sure, sisterhood class feature

**Benefit:** Due to your previous social and sexual encounters, you have a group of influential individuals who are friendly toward you and your cause. As a result, a number of contacts can aid you in certain situations. The GM determines the exact nature of these contacts and the aid they provide. The contacts' levels, however, are determined by adding your class level to your Charisma modifier. This sum provides a "level pool" from which your contacts' levels may be drawn.

For example, Myria is a 6th-level Sister of Rapture with a Charisma of 19. Therefore, her contacts' levels may all be drawn from a level pool of 10. She may have a single 10th-level contact, 10 1st-level contacts or any combination in between.

Once determined, the contacts provided by this feat cannot be changed, nor do you gain more contacts when you increase in level. Your contact level pool is calculated when you take this feat. It does not increase unless you take the feat again. Contacts need not be fleshed out immediately, though. If the GM wishes, he may draw new contacts from the contact level pool at any time, until the pool runs dry. If a contact is lost or killed, a new contact of equal level may be substituted at a later date, at the GM's discretion.

**Special:** You may take this feat more than once, each time increasing your possible contact level pool by the aforementioned amount. There is no limit on how large the pool may be, although no single contact may be over 20th level.



*Myria has many friends thanks to the Popular feat.*

### Traits

Introduced in the *PFAPG*, traits are "half-feats" that PCs can take at character creation to help flesh out their background and give them a slight edge representing their experiences before they became adventurers. Traits come in several varieties, the major distinctions being basic (which is further subdivided into combat, faith, magic, and social), campaign, race, regional, and religion traits. These categories are important because, while most PCs can select two traits, they cannot both be the same type of trait.

The new traits listed here compose a fifth subset of basic traits: erotic traits. These represent a character's sexual background and experiences before the game began. All bonuses granted by traits are of their own bonus type: the "trait" bonus. For more information on traits, see the *PFAPG*.

**Burlesque:** You know how to put on a show that leaves your audience thinking about only one thing. You gain a +1 bonus to Perform (sing) and Perform (dance) when your song or dance is sexually provocative, and one of these skills (your choice) is always a class skill for you.

**Diligent Doxy:** You have what others want, and you know how to market it even when you're busy with other things. Choose one sexually-based subset of the Profession skill. You may make checks to earn money with that skill even when you spend part of the week doing other activities (e.g. adventuring).

**Goose-Blocker:** You're used to people trying to touch you when you'd rather they not, and have plenty of practice avoiding unwanted physical affection. You gain a +1 bonus to your touch AC; this does not apply to your CMD.

**Grabby:** You've never been able to keep your hands to yourself, unable to keep from copping a quick feel when the opportunity presents itself. You gain a +1 bonus to melee touch attacks against characters you're sexually attracted to.

**Lewd Thoughts:** You often have sexual fantasies about the attractive people around you, finding it easier to imagine them naked rather than focus on what they're currently doing. You gain a +2 bonus to Will saves against compulsion effects from characters that you're sexually attracted to.



**Pink Magic:** You've always had an easy time understanding the theories behind enchantment spells, even before you could cast any. You gain a +1 bonus to all Knowledge (arcana) and Spellcraft checks made regarding spells of the enchantment school, and a +1 bonus to the DC of any spell or spell-like ability of the charm subschool that you cast.

**Promiscuous:** You have experienced the ecstasy of a lover's touch far more often than most. The bonus that others get against you on a Bluff or Diplomacy check or a mind-affecting effect DC as a result of Perform (sexual techniques) is reduced by 1 (to a minimum of +0). This does not increase the penalty they take if they get a low Perform (sexual techniques) result.

**Prurient:** You have long been interested in sexual matters, and have gained an advanced understanding of all things erotic. You gain a +1 bonus on Knowledge (carnal) and Perform (sexual techniques) checks, and one of these skills (your choice) is always a class skill for you.

**Rapturous Upbringing:** You were brought up learning the tenets of the Sisters of Rapture. Perhaps you were raised to become a Sister, or maybe your mother was one. Regardless, you are so intimately familiar with their dogma and beliefs that you've learned to emulate one of their signature abilities. Once per week you can cause someone to experience a mild sexual release; you can use *cause orgasm* as a spell-like ability with a caster level of 1, and on a failed save the victim is not fatigued.

**Symbolic Weaponry:** You can't ignore the phallic nature of spears and similar weapons, and get a thrill of titillation when you drive such weapons home. You gain a +1 bonus to confirm critical hits when using any type of lance or spear.

## Spells

Much of the power of the Sisters of Rapture comes in the form of divine magic, granted by their goddesses in exchange for a life of service and dedication.

## The Carnal Domain

The Carnal Domain is a clerical domain granted to worshipers of the various deities of love, lust and beauty. Any deity with beauty, birth, childbirth, fertility, love, lust, marriage, passion or other such descriptor in her portfolio may grant access to the Carnal Domain in addition to the normal domains listed for that deity. Spells from the Carnal Domain are added to the Sisters of Rapture's Spells Known at 1st level. Unless they also have levels of cleric, however, they cannot gain access to the domain's granted powers.

## Carnal Domain

**Deities:** Aphrodite, Isis, Freya, Parvati and any good-aligned

deity of love, beauty, marriage, lust or other related portfolio.

**Granted Powers:** You are exceptionally sexual, causing lust and desire in those around you. As a free action, you may cause creatures within 30 ft. to become sexually aroused, though this has no game effect. This is a mind-affecting ability. Also, Perform (sexual techniques) and Knowledge (carnal) are always class skills for you.

**Sexpert (Su):** Even the most incredible orgasms don't change your frame of mind. Creatures do not get bonuses to Bluff, Diplomacy, or mind-affecting abilities against you as a result of Perform (sexual techniques) checks, though they may take penalties for a low check result. A number of times per day equal to 3 + your Wisdom modifier, you may grant someone a divine bonus on all Perform (sexual techniques) checks equal to one-half your cleric level (minimum 1). This bonus lasts for 1 hour.

**Comfortable Nudity (Sp):** You are always under an *endure elements* effect. A number of times per day equal to 3 + your Wisdom modifier, you may touch another creature and grant it the effects of *endure elements* as well as 1 point of energy resistance for every two cleric levels you possess (minimum 1) against a form of energy you choose. The chosen energy type is decided when this power is used and may not be changed thereafter. This effect overlaps (does not stack) with any existing energy resistance a creature may have, and lasts for 1 hour. This is a 1<sup>st</sup>-level spell effect, with a caster level equal to your cleric level.

**Feel Exposed (Su):** At 8<sup>th</sup> level, you can cause the armor and shield of a creature within 30 ft. of vanish momentarily. If the target fails a Will save (DC 10 + one-half your class level + your Wisdom modifier) they lose their armor and shield (if any) for 1 round or until after an attack roll is made against them. Afterwards their armor automatically reappears on them; if it cannot reappear on them (if they've put on new armor, for instance) it appears at their feet in their space. You may use this ability once per day at 8<sup>th</sup> level, and an additional time per day for every four levels beyond 8<sup>th</sup>.

**Domain Spells:** 1<sup>st</sup> – *cause orgasm*, 2<sup>nd</sup> – *crystal balls*, 3<sup>rd</sup> – *disarming smile*, 4<sup>th</sup> – *eyes of green*, 5<sup>th</sup> – *striptease*, 6<sup>th</sup> – *lovesickness*, 7<sup>th</sup> – *sex change*, 8<sup>th</sup> – *orgiastic frenzy*, 9<sup>th</sup> – *heartbreaker*.

## Attraction Subdomain

**Associated Domain:** Carnal.

**Replacement Power:** The following granted power replaces the feel exposed power of the Carnal domain.

**Beguiling Allure (Su):** At 8<sup>th</sup> level, you can cause a creature within 30 ft. of you to become so attracted to you that it not only impinges on their good judgment, but causes them to emulate you in an effort to please you. The creature receives a Will save (DC 10 + one-half your class level + your Wisdom modifier) to negate the effect (if it is considered hostile towards you, it receives a +4 bonus on its save). On a



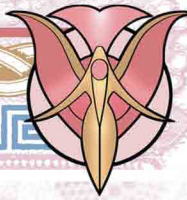

successful save the creature is immune to further uses of this ability by you for 24 hours. If it fails the save, it takes Wisdom damage equal to half your class level (this cannot reduce its Wisdom below 1) and its alignment changes to match yours. This lasts for 1 hour so long as you remain within 30 ft. of the affected creature; if you move further away from it, or after 1 hour passes, its alignment is restored and it regains the lost Wisdom. A *break enchantment* can also end this power. This is a mind-affecting charm effect. You may use this ability once per day at 8<sup>th</sup> level, and an additional time per day for every four levels beyond 8<sup>th</sup>.

**Replacement Domain Spells:** 2<sup>nd</sup> level – *daze monster*; 5<sup>th</sup> – *charm monster*.

### *Fertility Subdomain*

**Associated Domain:** Carnal.

**Replacement Power:** The following granted power replaces the comfortable nudity power of the Carnal domain.

**Cause Pregnancy (Su):** As a standard action, you can cause a creature to become extremely fertile. For the next twenty-four hours, having sexual intercourse with a member of the opposite sex will result in pregnancy. This happens despite age, disease, or problems with conceiving, as well as overcoming all forms of mundane contraceptives and magical ones of 1<sup>st</sup>-level or lower. This power may be resisted with a Fortitude save (DC 10 + ½ your class level + your Wisdom modifier).

**Replacement Domain Spells:** 1<sup>st</sup> level – *sanctuary*, 4<sup>th</sup> level – *stoneskin*.

## *Carnal Spell Descriptions*

These spells are presented in alphabetical order.

### *Cause Orgasm*

**School** enchantment (compulsion) [mind-affecting]; **Level** carnal 1

**Casting Time** 1 standard action

**Components** V, S, DF

**Range** close (25 ft. + 5 ft./2 levels)

**Target** 1 creature

**Duration** 1 round

**Saving Throw** Will negates; **Spell Resistance** yes

This spell causes the target, regardless of sex or age, to experience a sudden, intense orgasm, with all the normal physical results. The target can be any humanoid of Large size or smaller. While in the throes of this orgasm, the target is considered *dazed*. In addition, once the spell's duration is complete, the target remains fatigued until she rests.

### *Crystal Balls*

**School** transmutation; **Level** carnal 2

**Casting Time** 1 standard action

**Components** V, S, DF

**Range** touch

**Target** living creature touched

**Duration** instantaneous

**Saving Throw** Fort negates (see text); **Spell Resistance** yes

The target of this spell takes [1d6 per two caster levels (maximum 5d6)] nonlethal damage in the form of excruciating pain from a perceived blow to the groin. If the target makes a Fortitude save, he negates the effects. In addition, male targets who fail their saves, must make a second Fortitude save or become nauseated and prone for 1d6 rounds. Female targets, or targets without testicles, do not need to make the second save. Targets without sexual organs of any kind are immune to this spell.

### *Disarming Smile*

**School** illusion (glamer); **Level** carnal 3

**Casting Time** 1 standard action

**Components** V, S

**Range** touch

**Target** creature touched

**Duration** 1 hour/level (D) or until discharged

**Saving Throw** Will negates (harmless); **Spell Resistance** yes (harmless)

This spell improves the target's ability to manipulate others, or to extract or gather information, by causing her to appear innocent and non-threatening. It provides +2 competence bonus to Diplomacy, Bluff, and Sense Motive for 1 hour per caster level.

As an immediate action, the target of the spell can choose to discharge the magic to gain a +8 competence bonus to a single Diplomacy, Bluff, or Sense Motive skill check, after which the spell ends.

### *Eyes of Areen*

**School** enchantment (compulsion) [mind-affecting]; **Level** carnal 4

**Casting Time** 1 standard action

**Components** V, S, DF

**Range** medium (100 ft. + 10 ft./level)

**Targets** 2 living, intelligent creatures within 10 ft. of each other

**Duration** 1 round/level

**Saving Throw** Will negates (see text); **Spell Resistance** yes

When this spell is cast, both targets must make a Will save. If either target succeeds, the spell fails. If both targets fail, their natural, covetous feelings of jealousy are instantly



magnified to the exclusion of any other source of distraction or danger. The subject of their jealousy is up to the GM but should usually pertain to something each has that the other wants. Examples include a particular magic item, a valuable piece of mundane equipment, a position of power or even the affections of a lover.

This spell's effects differ depending on the alignment of the targets. A good-aligned creature simply quarrels verbally for the spell's duration and will only defend himself from the other affected person. A creature of neutral alignment quarrels for a minimum of two rounds before the player makes a second save at the same DC on the third round. If that second save fails, the neutral character attacks the other affected person. If the neutral character makes the save, he remains under the spell's effect for the duration but is not compelled to attack. An evil creature instantly attacks the other affected party in a jealous rage. Regardless of alignment, the compulsion to quarrel and/or fight ends at the end of the spell's duration. The targets may continue their dispute on their own as the GM allows.

Quarreling subjects are considered flat-footed in regard to attacks from outside parties, but every time they take damage from such an attack, they may make a new save to break the effect of the spell. Success affects the attacked target only. His partner continues to harangue him until either he too is granted an additional save or the spell's duration ends.

## Heartbreaker

**School** necromancy; **Level** carnal 9

**Casting Time** 1 round

**Components** V, S, DF

**Range** close (25 ft. + 5 ft./2 levels)

**Target** 1 living creature

**Duration** instantaneous

**Saving Throw** Fort negates; **Spell Resistance** yes

This spell induces a sudden heart attack in a single living creature. If the saving throw fails, the target is stunned for 1d4 minutes and takes 1d8 Constitution damage and 1d8 Strength damage. Furthermore, the target takes one point of Constitution damage every round thereafter. At 0 Constitution the target dies. The casting of *restoration*, *greater restoration*, *heal*, *miracle*, *limited wish*, or *wish* upon the victim ends the heart attack but does not restore lost ability points without further castings. Note that this spell requires the victim to have a functioning heart, so only living creatures can be affected.

## Lovesickness

**School** enchantment (compulsion) [mind-affecting]; **Level** carnal 6

**Casting Time** 1 round

**Components** V, S, DF

**Range** close (25 ft. + 5 ft./2 levels)

**Target** 1 living creature

**Duration** 1 day/level

**Saving Throw** Will negates; **Spell Resistance** yes

This spell makes its recipient become infatuated with another person of the caster's choice. This infatuation is so intense that the victim begins to waste away upon losing sight of the object of his desire. He might lose sleep, turn to drinking or become basically unable to concentrate on anything other than his obsession. Along with the accompanying social problems this spell creates (the abandonment of friends and family, loss of work, health issues, etc.), the victim takes one point of Charisma damage per day while it is in effect.

Furthermore, the victim is treated as if under the effects of a *dominate person* spell in regard to any commands given by the object of his obsession, including actions intended to separate them (such as, "Leave me alone!"). There is no save versus these commands unless the command is directly against the target's alignment or directly endangers the target's life, at which point he gets to make another Will save against the spell's normal DC. Success means he does not have to perform the commanded action but is still under the effects of *lovesickness*.

The target gets an additional save every day to shake off the spell's effects. Once the spell is broken, the Charisma damage heals as normal.

## Orgiastic Frenzy

**School** enchantment (compulsion) [mind-affecting]; **Level** carnal 8

**Casting Time** 1 round

**Components** V, S, DF

**Range** medium (100 ft. + 10 ft./level)

**Area** 20 ft.-radius emanation

**Duration** 10 minutes + 1 min./level

**Saving Throw** Will negates; **Spell Resistance** yes

This spell compels any living creature within its range to immediately engage in sexual activities with wild abandon with anyone else within the zone, without regard to sex, orientation or race (although no one so affected will cross species unless it is already in her nature to do so). Those within the area of effect may individually make a Will save to stave off the effects, but they must save again if they come into physical contact with anyone else within the zone until they leave the spell's area or the spell's duration lapses. In particularly dense crowds, Acrobatics checks may be required to exit the spell's area without touching an affected person. The compulsion to engage in sexual activity is all but overwhelming. Regardless of alignment, victims of the spell might attempt to force themselves on those in the area of effect.





who are not affected. Those affected by the spell are unable to do anything other than perform sexual acts or grapple with intent to do so. As a result, everyone affected is considered flat-footed. Targets engaged in sexual congress are considered grappled and possibly prone.

Furthermore, after the end of the spell's duration (or the natural conclusion of the orgy, whichever comes first), everyone affected falls prone (assuming they're not already) and is considered exhausted. Normal rules regarding sexually transmitted disease and pregnancy apply.

If only one viable target is in the area of effect, that target will masturbate until another viable target enters the zone, at which point the affected victim will attempt to copulate with that person.

## Sex Change

**School** transmutation (polymorph); **Level** carnal 7

**Casting Time** 1 standard action

**Components** V, S, DF

**Range** medium (100 ft. + 10 ft./level)

**Target** 1 living creature

**Duration** permanent

**Saving Throw** Fort negates; **Spell Resistance** yes

The target of this spell permanently changes to the opposite sex, causing males to become females and vice-versa. The target's new body is an extrapolation of what the person would have looked like if he or she had been born of the opposite sex originally. This change is more than just skin-deep. All sexual organs, both internal and external, are present and function normally, and the target's skeleton and musculature changes to match. Cosmetic details, such as skin, hair and eye color, remain the same, although weight and height may be adjusted appropriately. Race and age are not affected. Despite the new sex, the person's mind remains largely the same. While the victim will adopt certain inherent gender-related psychological tendencies as the result of altered brain-chemistry, the overriding personality remains unchanged. (That is, alignment, racial abilities, sexual preference, basic likes, basic dislikes and learned quirks all remain the same.) As a result, targets of this spell often feel extremely awkward and even embarrassed by their new body. If they fail to have the effects reversed, their altered brain chemistry will eventually cause them to adjust, even to the point of switching their sexual preference appropriately. About 5% of the time, the target of the spell is unable to cope and goes slowly insane. A successful Fortitude save at the time of the casting negates all effects.

The change takes one full round to complete. On

the round after the change is complete, the target becomes immediately nauseated for 1 round and simultaneously shaken and stunned for 1d4 rounds.

## Striptease

**School** enchantment (compulsion) [mind-affecting]; **Level** carnal 5

**Casting Time** 1 standard action

**Components** V, DF

**Range** close (25 ft. + 5 ft./2 levels)

**Target** 1 living creature

**Duration** 1 min./level

**Saving Throw** Will negates; **Spell Resistance** yes

This spell compels a person to perform a striptease act, dancing in an erotic manner to spectral music while taking off all armor, clothing, weapons, jewelry, worn magical items, et cetera until she is totally nude. Removing armor takes the minimum amount of time shown in the *Core Rulebook*, though the target attempts to do so in as sexually arousing a manner as possible. The affected target can take no other action until either the performance ends (resulting in total nudity) or the spell's duration elapses. The spell compels the victim to perform enthusiastically and to the best of her ability. (She cannot drag the performance out in an attempt to run out the duration.) If she has ranks in Perform (dancing), she may make a skill check to determine the quality of her dance. Normal skill check rules apply. If the spell's duration is greater than the amount of time it takes the victim to remove her armor and clothing, the victim is not only totally nude when the striptease ends but also fatigued for 1d4 rounds. Tipping is customary.

## Magic Items

Most magic items created by the Sisters of Rapture come from the Isisian sect, since the goddess Isis doubles as a deity of love and arcane magic. The Freyans, too, have been known to dabble in the art of arcane crafting but not to the extent of the Isisians. Those of Aphrodite's sect usually have very little skill in crafting magic items. They usually patronize local artisans or other Sisters to create the items they need.

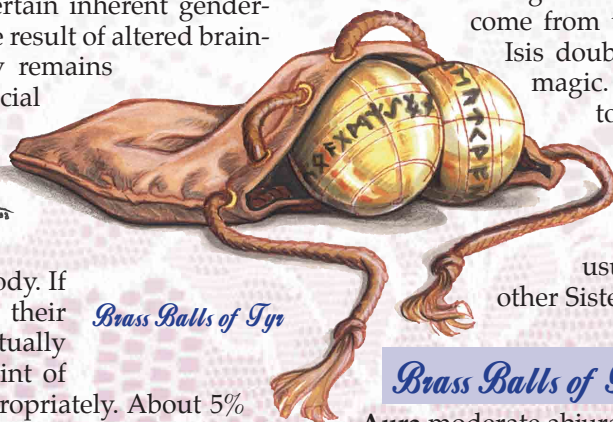

*Brass Balls of Tyr*

## Brass Balls of Tyr

**Aura** moderate abjuration and transmutation; **CL** 8<sup>th</sup>  
**Slot** –; **Price** 16,500 gp; **Weight** 1 lb.

### DESCRIPTION





This pair of small brass spheres, decorated with Norse runes and knot-work, provides anyone who possesses it a +4 enhancement bonus to Will saves, Charisma and Charisma-based skill checks, as well as total immunity to fear (natural and otherwise). This immunity is a double-edged sword, however, as it tends to make the wielder act in a reckless manner while providing no actual added protection against danger.

To use the *brass balls of Tyr*, the wielder need only carry them on her person, in a pouch or backpack for 24 hours. After that, the effects are automatic as long as the spheres remain in close proximity (five feet) of the wielder. If either or both of the spheres are lost, stolen or destroyed, the effects are immediately lost, and the former wielder takes 1d4 Charisma damage.

---

**CONSTRUCTION**

---

**Requirements** Craft Wondrous Item, *eagle's splendor*, *owl's wisdom*, *remove fear*; **Cost** 8,250 gp

### *Bedroll of Constant Comfort*

**Aura** faint abjuration and enchantment; **CL** 4<sup>th</sup>  
**Slot** –; **Price** 1,200 gp; **Weight** 5 lbs.

---

**DESCRIPTION**

---

This item looks like a well-crafted feather bedroll, of the sort many adventurers carry for use in camping outdoors. It is naturally thick and soft and includes a sturdy, silk-lined wool blanket with an embroidered edge. The bedroll portion is also made of silk or satin and is enchanted so that anyone sleeping on it is amazingly comfortable regardless of the weather or environmental conditions. No root, rock or inclement weather can disturb the slumber of anyone sleeping on a *bedroll of constant comfort*. The bedroll and its occupant remain clean, warm and dry.

Furthermore, the *bedroll of constant comfort* staves off nightmares or other minor mental effects that could potentially disturb the user's sleep. Should some outside source such as the sounds of combat or the nudging of party-members provoke her, however, a character wakes instantly without the need for a Perception check. Otherwise, the sleeper has only the most pleasant of dreams and always wakes refreshed and happy. Any wounded character sleeping on a *bedroll of constant comfort* heals one more hit point than the amount his natural healing normally provides.

Finally, anyone having sexual relations on a *bedroll of constant comfort* gains a +1 to any Perform (sexual techniques) check—or any other check—pertaining to the performance of the act.

Minor enchantment; CL 4th; Craft Wondrous Item,

*calm emotions*; **Market Price**: 1,200 gp; **Weight**: 5 lbs (1/2 weight for Small characters).

---

**CONSTRUCTION**

---

**Requirements** Craft Wondrous Item, *alarm*, *calm emotions*;  
**Cost** 600 gp

### *Boots of the Harlot*

**Aura** faint enchantment; **CL** 4<sup>th</sup>  
**Slot** feet; **Price** 2,000 gp; **Weight** 1 lb.

---

**DESCRIPTION**

---

These high, soft ladies' boots are made of supple leather and sport medium-high to stiletto heels. When worn by a female humanoid with a Charisma of 10 or higher, the boots enhance her sex appeal, making her appear even more sexy and self-confident than she already is. That is, they provide a +4 competence bonus on all Cha-based skill checks except Use Magic Device.

Furthermore, NPCs who are naturally inclined to find the wearer sexually attractive and are meeting the wearer for the first time automatically start as "friendly" on the Influencing NPC Attitudes chart in the Core Rulebook (modified by circumstance, of course).

Finally, the boots provide the wearer with the ability to cast *charm person* once per day, as an arcane caster of a level equal to the wearer's Hit Dice.

*Boots of the harlot* have a downside, though. They tend to attract unwanted attention from unsavory sorts who automatically assume that anyone wearing such boots is actively looking for sex. Also, the boots are designed for looks, not comfort. As such, they inflict one point of nonlethal damage per consecutive hour worn.

(A version for males—*boots of the rake*—is available, but far less common. They have the same magical abilities as *boots of the harlot*.)

---

**CONSTRUCTION**

---

**Requirements** Craft Wondrous Item, *charm person*; **Cost** 1,000 gp

### *Boots of Nakedness*

**Aura** strong conjuration; **CL** 13<sup>th</sup>  
**Slot** feet; **Price** 20,000 gp; **Weight** 1 lb.

---

**DESCRIPTION**

---

These cursed boots initially appear to be any of the other kinds of magical boots (GM's choice). When the unfortunate wearer puts them on, however, she finds herself instantly





naked, wearing only the boots. Her clothes, magic items and equipment are teleported off her body, materializing five feet away, neatly folded and stacked. (Items held in the character's hand are not affected.) Anything else the character tries to wear while she continues to wear the boots is likewise teleported off her body to appear, neatly folded, five feet away.

Furthermore, the cursed boots cannot be removed without the casting of *remove curse*.

## CONSTRUCTION

**Requirements** Craft Wondrous Item, *teleport object*; **Cost** 10,000 gp

## Necklace of Attraction

**Aura** faint enchantment; **CL** 4<sup>th</sup>

**Slot** neck; **Price** 10,500 gp; **Weight** 1 lb.

## DESCRIPTION

This elegant chain of gold and silver causes the wearer to become highly noticeable to the opposite sex (and homosexual members of the same sex) upon command. It does not increase her Charisma, but any living humanoid or monstrous

humanoid within 60 feet of the wearer who is capable of sexual attraction to the wearer's sex must succeed in a Will save, DC 13. Those whose saves fail become fascinated with the wearer.

In addition, once per day, the wearer may target a single fascinated person with the *enthrall* spell, as cast by a bard of a level equal to the wearer's Hit Dice.

(The standard necklace is of feminine design, but masculine versions do exist.)

## CONSTRUCTION

**Requirements** Craft Wondrous Item, *enthrall*; **Cost** 5,250 gp

## Penelope's Portable Playroom

**Aura** moderate conjuration; **CL** 10<sup>th</sup>

**Slot** –; **Price** 30,000 gp; **Weight** –;

## DESCRIPTION

This item looks like a miniature wooden door from a dollhouse, painted and decorated like the entrance to a beloved child's room. When the door is set on the ground and the proper incantation is spoken, it grows to the size of a normal door. It stands upright in a freestanding frame firmly



*Kieran discovers Boots of Nakedness.*





*Penelope's Portable Playroom is an invaluable tool for adventuring mothers.*

affixed to the ground and seems to lead nowhere. When opened, however, the door leads to a large, extra-dimensional dwelling that has a single-room interior 10 to 40 cubic feet in size. The room is thickly carpeted and decorated as a child's playroom, complete with toys, finger-paints, books and other things to occupy a child's time, as well as a variety of Small-sized furniture (including a single bed and crib) and a single Medium-sized rocking chair and side table. The room remains dry and comfortable, regardless of the conditions outside. In addition, the walls contain unbreakable glass-paned windows that overlook an illusory pastoral scene and allow the room to be lit by strong, warm sunlight. The illusory scene follows the standard day/night pattern of the world upon which the item was created, including a colorful sunset, a starry night with a crescent moon and a beautiful sunrise. The room does not provide food or water, but the air is constantly refreshed. At night, a simple everburning chandelier that can be dimmed with a vocal command lights the room. A single adjustable, everburning lamp is also provided for use as a night-light.

In addition to the toys and other objects, *Penelope's portable playroom* also comes equipped with a large, friendly looking toy bear. This bear is fully animate, it answers to the name Grumbletum, and it functions as a friend and nanny to any child left inside the room. Grumbletum is perfectly capable of taking care of a single child between the ages of one month to six years (human equivalent) for a period of one month and is qualified to watch up to four children at a time, albeit with divided attention. It can change diapers, tell stories, sing songs and perform the regular functions of a babysitter. It cannot, however, provide the child with love. It can only emulate human affection.

This animate toy has no defensive capabilities, but it mentally alerts the playroom's owner if a child within the room is suddenly endangered and requires assistance. There is no range limit for this mental contact, except that it cannot cross planar boundaries other than the extra-dimensional threshold of the doorway. Grumbletum extends this courtesy only for sentient children left in its care. It ignores any other creature left in the room (such as a pet or familiar) once the mother or other designated guardian has left. Grumbletum's basic abilities are Str 18, Dex 10, Con —, Int 8, Wis 12, Cha 14. It has Profession (nursemaid) +23, is Medium sized (barely) and has 75 hit points. If Grumbletum is reduced to 0 hit points, the room collapses, unceremoniously spitting the child and all foreign contents out into normal space. The room cannot be reactivated for 24 hours thereafter. After that time, the room is reset, complete with a new Grumbletum. The new bear is identical to the old one but has no memories of prior events.

A child left in *Penelope's portable playroom* is safe in Grumbletum's care for a total of one month, assuming adequate provisions are provided. After the first week, however,





Grumbletum begins to periodically invite the parent to open the door and visit her child. This invitation grows more urgent and frequent (and less polite) as the one-month limit approaches. When the month has elapsed, the chance of the room spontaneously collapsing and the child being ejected increases by 10 percent each day.

Grumbletum's personality is exceedingly pleasant as long as it's caring for a child. Adventurers who use the room as nothing more than a storage area, however, find the objects they store there broken or vandalized upon retrieval. The longer the room is used for purposes other than childcare, the less pleasant Grumbletum's personality becomes. It never physically attacks anyone, but it might hurl insults and/or toys at them.

Nothing created by the room can be removed from it, though objects brought in from the outside remain until removed. The room is magically cleaned, and any damage done to the objects it creates is automatically repaired every time the room is reactivated. It will not repair or clean outside items.

Finally, from without, a second verbal command causes the door to return to its miniature size, which can be easily stored in a pouch or pocket. (The room's extra-dimensional interior retains its full size.) The door cannot be minimized unless it is shut and locked with the key. If the key is lost or destroyed, the door cannot be re-opened until an arcane caster of equal or greater level than the caster who created the original forges a new key. In its miniature form, the door has 250 hit points and a hardness of 15. The key is a normal iron key.

*Penelope's portable playroom* is named for a legendary Aphroditan Sister who bore 32 daughters after proclaiming to a prince that she would give him a son more beautiful than Eros.

## CONSTRUCTION

**Requirements** Craft Wondrous Item, *secure shelter*; **Cost** 15,000 gp

## Persistent Lipstick

**Aura** moderate evocation; **CL** 10<sup>th</sup>

**Slot** --; **Price** 2,500 gp (minor), 15,000 gp (medium), 56,000 gp (major); **Weight** --;

## DESCRIPTION

This item looks like an ordinary bottle of cosmetics for the lips. It comes in a variety of colors and includes a single applicator. The cosmetic itself is a bit heartier than the average variety, however. When used in conjunction with a touch spell or touch-based spell-like ability, such as a Sister of Rapture's

Kiss of Power, it automatically extends the duration by 10, 30, or 60 minutes, depending on the lipstick's strength (10 for minor, 30 for medium and 60 for major). The touch spell or spell-like ability must be delivered via a kiss for the lipstick to work.

The kiss always leaves a telltale impression on the skin, which must remain intact for the entirety of the extended duration. The mark may be removed as easily as normal lipstick (with soap and water), but if it is removed before the spell's new duration has expired, the spell effect ends immediately.

A single bottle holds enough lip-color for 50 kisses.

## CONSTRUCTION

**Requirements** Craft Wondrous Item, *Extend Spell*, *imbue with spell ability*; **Cost** 1,250 (minor), 7,500 gp (medium), 28,000 gp (major)

## Rings of Faithfulness

**Aura** strong divination; **CL** 12<sup>th</sup>  
**Slot** ring; **Price** 8,000 gp; **Weight** --;

## DESCRIPTION

These rings come as a matched set of his-and-hers wedding bands. Once placed on someone's finger by a lawfully wedded spouse, it cannot be removed, except by the spouse who put it there. Furthermore, if either party is ever unfaithful (i.e., commits any sex act with a person other than the person wearing the partner ring), the wearer of the other ring is instantly aware of the transgression. No other information is granted.

## CONSTRUCTION

**Requirements** Forge Ring, *augury*; **Cost** 4,000 gp





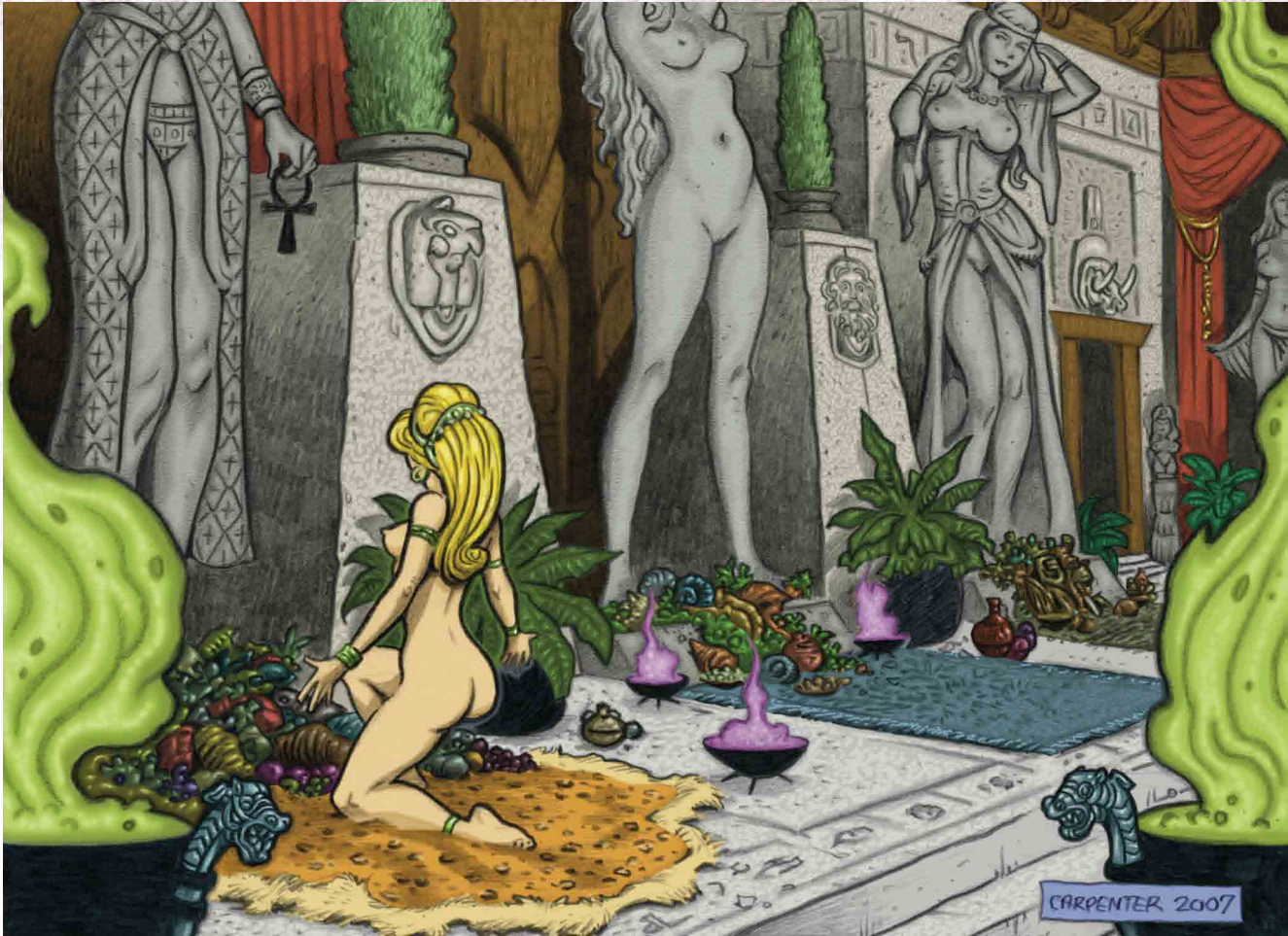

### *Chapter Four: Love's Divinity*

*How should one periphraise Freyja? Thus: by calling her Daughter of Njördr, Sister of Freyr, Wife of Ódr, Mother of Hnoss, Possessor of the Slain, of Sessrúmnir, of the Gib-Cats, and of Brisinga-men; Goddess of the Vanir, Lady of the Vanir, Goddess Beautiful in Tears, Goddess of Love.*

—Skáldskaparmál (Brodeur's translation)

To the Sisters of Rapture, love is a divine state of being. They believe that, just as mortals are created by love, so too was the universe. For them, the faces of love, the individual deities themselves, are but multiple aspects of the same force. They venerate such names as Aphrodite and Freya, but it is love that they truly worship. It is in this that all Sisters of Rapture are united. Indeed, this notion of the divinity and power of love itself is the core of their Sisterhood.

#### *The Faces of Love*

Although they are not the only goddesses of love to be found, three specific deities have the strongest influence on the hearts and minds of the Sisters of Rapture. This holy trinity of romantic relationships consists of Aphrodite, of the Greek Olympian pantheon; Isis, of the Egyptian Pharaonic pantheon; and the Norse Asgardian goddess, Freya. Worshipers of these three goddesses make up the vast majority of the Sisterhood's membership and represent





the most powerful figures of its hierarchy. The Sisterhood's current Overmother, Theophania, is dedicated to Aphrodite, as are her three closest advisors (see Chapter Five: Love's Order).

Despite the differences in deities, pantheons and cultures, the unifying belief in the utter and total power of love keeps the Sisters unified. But even in this unity, close attention is paid to respecting the spiritual beliefs and practices of each individual goddess's sect within the Sisterhood. The only restriction placed on a Sister's choice of deity is sex. Although the Sisters of Rapture respect and honor male love gods, such as the Olympian god Eros, the Sisterhood insists that its members worship only female dieties. This restriction has led to some criticism over the years, but the sheer rarity of appropriate male gods keeps the goddesses securely foremost in the Sisters' hearts.

### *Aphrodite (a.k.a., Venus, Cytherea, "The Cyprian")*

*Goddess of love and beauty*

**Alignment** Chaotic Good

**Domains** Carnal, Chaos, Charm, Good, Healing

**Subdomains** Attraction, Azata, Fertility, Love, Lust, Restoration

**Favored Weapon** Dagger

**Symbol** Seashell

The goddess Aphrodite (aff-ro-dite-ee) hails from the Olympian pantheon of Ancient Greece. Of the Trinity of Love, Aphrodite most represents the ideals of pure, romantic passion. She is the goddess of romantic love, sexual desire and physical beauty. Born of the sea, Aphrodite's dalliances with her fellow deities are legendary. Despite being married to the repugnant god of the forge, Hephaestus, she has conceived six children with other gods and at least one with a mortal man.

Aphrodite represents the joy of passion and the passion of life. She is the great creator of life and bringer of happiness. She promotes the ideals of goodness, love and laughter, and she expects her worshipers to







venerate these things as they venerate her. Like all the Olympians, she is a proud, fickle goddess, quick to anger and vengeance, but equally quick in her forgiveness and warmth. As the goddess of passion, Aphrodite puts her all into every endeavor and smites those who offend her with a fury as strong as her love. It is this capacity for passionate anger that some Olympian cultures have come to appreciate in her, making it not unheard of (though rare) to find her depicted in the role of a vengeful war-goddess known as Aphrodite-Areia.

Aphrodite usually appears as an impossibly beautiful human woman with long, flowing blonde hair and creamy skin that shimmers like the sea. Her eyes are deep blue pools that flash like storms when she's angry. She is often depicted dressed in simple robes or diaphanous gowns of woven sea-foam and adorned with jewelry made of pearls, gold and opalescent seashells.

## *Aphrodite and the Sisters of Rapture*

Sisters who revere Aphrodite usually come from a Greek/Olympian civilization and culture, although many from other cultures are drawn to the purity of her portfolio. Many see her as an unadulterated symbol of love. Still others are drawn to her Aphrodite-Areia aspect, choosing to embrace her passion for vengeance as well as her passion for love.

Those Sisters of Rapture who worship Aphrodite and wish to multiclass usually do so with cleric or bard, although paladins are not out of the question. They are never barbarians, rangers, druids or rogues.

## *Isis (a.k.a., Menkhet, Ankhet, "The Great Lady")*

Goddess of fertility, magic, and marriage

**Alignment** Neutral Good

**Domains** Carnal, Good, Magic, Protection, Water

**Subdomains** Agathion, Arcane, Attraction, Divine, Fertility, Purity

**Favored Weapon** Quarterstaff

**Symbol** Ankh and star

Isis (*eye-sis*) is the goddess of love, fertility, marriage and magic within the Egyptian/Pharaonic pantheon. Although she shares her mantle with the cow-headed Hathor, it is Isis who commands feminine power among the





Egyptians and has earned a place of power with the Rapturous. She is unique among the Trinity of Love, in that she is best known for her patronage of arcane magic. Those who worship her and her fellows in the Pharaonic pantheon claim her as the ultimate source of arcane magic, crediting her with bringing that power, as well as the secrets of eternal life, to the living realm.

Isis is a deity of pure goodness, free of malice or anger. She is a being of love, and all her actions flow from this wellspring of emotion. Still, she is a practical goddess, known for her generosity in the dispensing of wisdom and knowledge.

She is a consummate teacher and mother, seeking to stimulate her worshipers spiritually and intellectually as well as emotionally. She is serious, calm, centered, wise, crafty and clever, representing the very best of the female psyche.

In her physical guise, Isis always appears as a statuesque human woman in her 30s. Like her people, she is dark of feature and exotic in her beauty. She always dresses in fine, flowing linens and adorns herself with jewelry made of lapis, onyx and gold. A golden, glowing sun-disc often appears above her head as a symbol of her power and divinity.

### *Isis and the Sisters of Rapture*

Sisters who follow Isis as their patron goddess usually hail from the desert lands of the Egyptian/Pharaonic peoples. Those who hail from foreign lands who choose her sect usually have some connection to or interest in the arcane arts. Isis's emphasis on arcane magic over divine often confuses clerics of other pantheons, but those who revere her understand the power she represents and shares with her spiritual children. Of all the Sisters who worship from the Trinity of Love, those who follow Isis are the least likely to follow a marshal lifestyle, choosing the ways





of words, wisdom and magic over that of the sword, bow and spear. Some even go so far as to reject violence altogether.

Those Sisters of Rapture who worship Isis and wish to multiclass usually do so with wizard, sorcerer, bard or other arcane-casting class. Cleric is also not an uncommon choice, although it is rare to find an Isisian with cleric levels who does not also sport levels in an arcane spellcasting class. They are never fighters, paladins, barbarians, rogues or druids.

## *Freya (a.k.a., Freja, Hefn, "Lady of the North")*

*Goddess of fertility, love, magic, and vanity*

**Alignment** Neutral Good

**Domains** Air, Carnal, Charm, Good, Magic

**Subdomains** Arcane, Attraction, Divine, Fertility, Love, Lust

**Favored Weapon** Longsword

**Symbol** Falcon

Freya (fray-ah), the goddess of physical love from the Norse/Asgardian pantheon, is the most passionate, sensual and outright erotic goddess of the Trinity of Love. Where Aphrodite represents pure romance and Isis represents feminine power, Freya embodies raw sexual passion and the happiness that such passion can bring. Although she is lustful, she does not list lust as part of her portfolio. Freya celebrates the positive aspects of passionate love: joy, fellowship and spiritual togetherness, rather than the negative connotations that lust can often represent.

Like all the deities of the Asgardian pantheon, Freya is attracted to strength and forcefulness. In her case, she emphasizes strength of spirit, personality and character over raw strength of arms. She sees glory in any conquest, be it on the battlefield

or in the marriage-bed, and is quick to point out that a victory won without bloodshed is just as sweet as a victory won by axe and sword. Freya herself is a strong-willed deity, not above trading sexual favors to get what she wants. She does what she pleases and follows her heart with a single-minded passion that sometimes places her at odds with the rest of her pantheon.

As the Queen of the Valkyries, Freya is one of the choosers of the slain. One half of all Norse men and all Norse women who die in battle come to reside in her hall, Sessrumnir, on the plane of Asgard. It is also said that, like Isis, Freya is responsible for introducing arcane magic not only to the mortal realm, but to the Asgardians as well. Very few of her worshipers choose to emphasize that quality in her, though.

## *Freya and the Sisters of Rapture*

Sisters of Rapture who choose to follow Freya are among the most passionate, willful and martial of the Sisterhood. They generally hail from the cold, harsh realms of the Vikings, but those from other lands who choose her sect often do so out of respect for her role as a warrior-goddess. The overt sexuality and bull-headedness of most Freya-worshiping Rapturous has earned them a reputation as indiscriminate lovers who will bed anyone who shows them the least bit of fancy. While this level of promiscuity surely exists in greater abundance among Freya's sect than in the other two, the truth is that Freya's Rapturous tend to be more discriminating than most when it comes to sexual partners. Many require potential lovers to best them in some sort of contest, be it of arms or wit before bestowing favors upon them. Rare is the

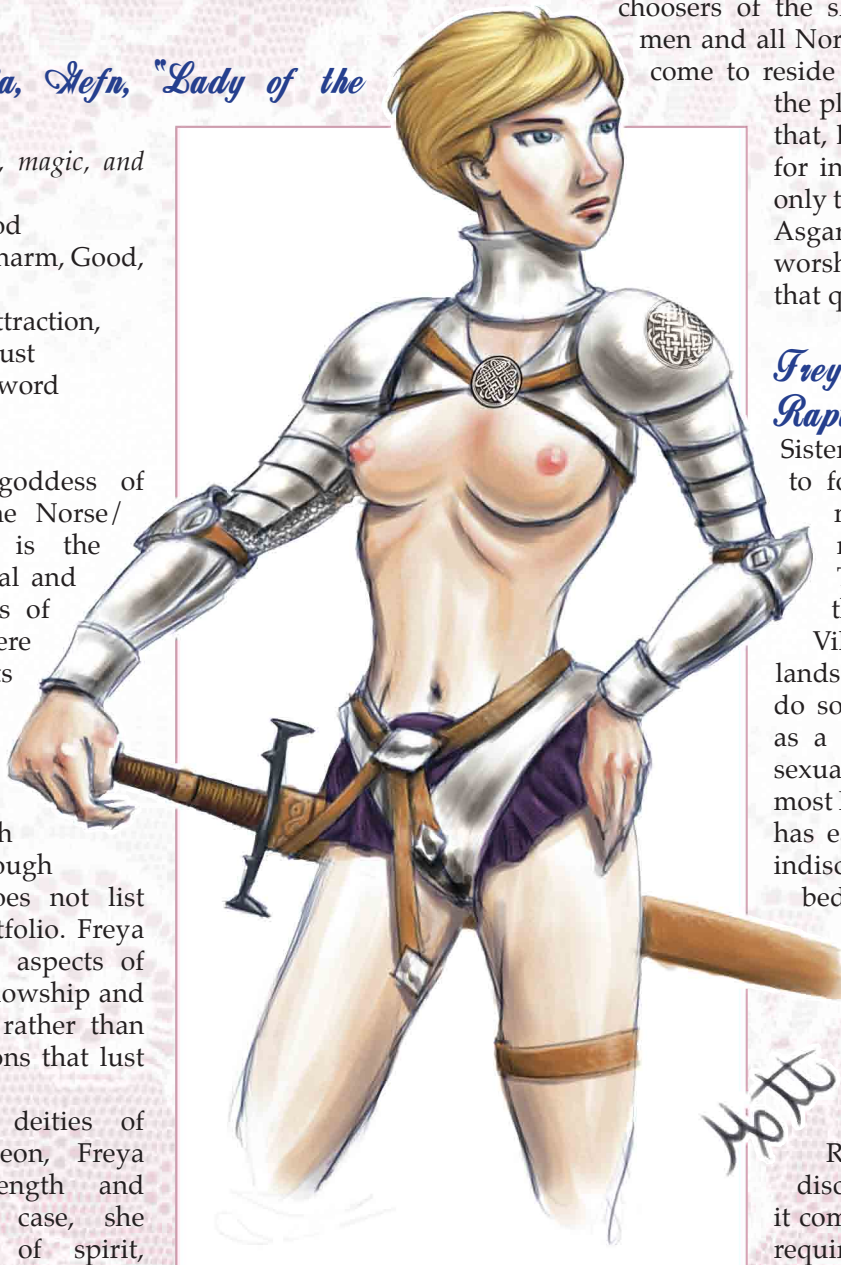

*Hendra is dedicated to the Celtic goddess, Branwyn.*





Freya who will bed a partner who has not proved himself worthy first.

Despite the fact that this sect holds the least amount of political power within the Sisterhood, Sisters dedicated to Freya make up the majority of the Sisterhood's total membership. This imbalance of warriors to clerics and spellcasters reinforces the misapprehension of the Sisterhood as a warrior cult.

Those Sisters of Rapture who worship Freya and wish to multiclass, usually do so with barbarian, fighter, paladin or some other martial class. Levels of ranger are less common, but not excluded. Those few who choose to emphasize Freya's connections with arcane magic sometimes take levels of wizard, sorcerer or bard as well. More rare are Freyan Sisters with levels of cleric or druid. Freyans are never rogues.

### Other Goddesses of Love

The Sisters of Rapture make up a diverse group, drawing members from many worlds, planes and cultures. As a result, the goddesses of the Greeks, Egyptians and Norse are not the only goddesses they revere. Many of the Sisters choose to worship goddesses from other, less common pantheons. While these fringe sects wield little political power in the Sisterhood at large, they are respected components of the Sisterhood nonetheless.

It is possible that the goddesses of the Trinity of Love are not appropriate for every setting, particularly those settings with their own, unique pantheons. In such cases, deciding exactly which goddesses are appropriate to the Sisters of Rapture and what gifts are available via Love's Blessing, is up to the GM.

The following is a handful of goddesses—of love, beauty, lust, fertility, marriage, et cetera—from mythological sources who could be represented among the Sisters of Rapture: *Ama-no-Uzume* (fertility, Shinto), *Ashtoreth* (love, Syrian), *Branwyn* (love, Celtic), *Briget* (fertility, Celtic), *Hathor* (love and mirth, Egyptian), *Inanna/Ishtar* (love and war, Babylonian/Sumerian), *P'an-Chin-Lien* (prostitution, Chinese), *Parvati* (feminine power, Indian), *Rati* (passion and lust, Indian), *Siwa* (love, Slavic), *Tlazolteotl* (fertility, Aztec), *Xochiquetzal* (love, Aztec).

Gamemasters who include these or other love goddesses in their campaigns are encouraged to create powers appropriate to the goddess' specific portfolio, personality and mythos for the Love's Blessing ability of the Sisters of Rapture class.

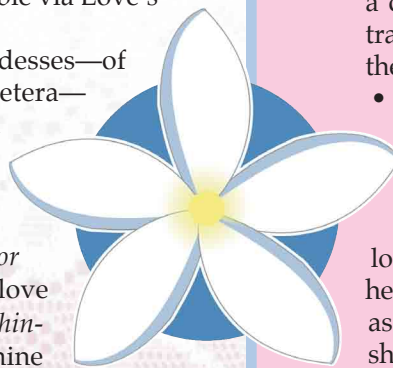

*Parvati's Holy Symbol*

### Sample Address: Parvati

*Goddess of love, devotion, and family*

**Alignment** Lawful Good

**Domains** Carnal, Glory, Good, Law, Protection

**Subdomains** Archon, Attraction, Defense, Fertility, Honor, Purity

**Favored Weapon** Kukri

**Symbol** Jasmine flower

Parvati (par-*vha*-tee) is the supreme feminine force in the Hindu pantheon. She is the second consort of the pantheon's chief deity, Shiva, the god of destruction and rejuvenation, and the reincarnation of Sati, the original goddess of marriage and Shiva's first consort. She is the mother of the elephant-headed Ganesha, god of beginnings, art and wisdom. In many circles, she is considered to be the mother of the universe itself. Parvati is a powerful patron of women and feminine power and those that worship her tend to reflect that in their lives.

### Parvati and the Sisters of Rapture

Sisters of Rapture who choose Parvati as their patron deity may choose from the following for their Love's Blessing class ability:

- Add the spells of one of your goddess's domains to your Spells Known.
- *Lion's Rage* (Su): Once per day, the Rapturous may channel her righteous rage and transform into the form of a lion, as per *beast shape II* with a caster level equal to her class level. While so transformed, she is under the effect of a *rage*, as the spell.
- *Wife's Devotion* (Sp): The Rapturous may cast *status* at will.
- *Shared Love of Life* (Su): Once per day, the Sister of Rapture may "loan" Charisma to a single target, on a point-by-point basis, lowering her own Charisma score and raising her target's by an equal amount. She may transfer as much or as little of her Charisma score as she wishes, although she cannot be reduced to 0 Charisma through direct use of this ability. The character must touch her target to make the transfer. Shared Charisma returns at a rate of 1/hour.





### *Chapter Five: Love's Order*

*I am the consolation of the pain of birth  
I am the wife and the husband  
And it was my man who created me  
I am the mother of my father  
I am the sister of my husband  
And he is my rejected son  
Always respect me  
For I am the shameful and the magnificent one...*  
—Hymn to Isis, from the Nag Hammadi  
documents, 3rd or 4th century BC

The Rapturous Sisterhood consists of a simple hierarchy of ranks. Rank, however, is not automatic. Generally speaking, the average member can never expect to rise beyond the status of Honored Sister. Rank is earned by greatness of deed and gifted only to those who have proved themselves exceptional in some way. Only a Sister who worships the same goddess may bestow a new rank on another Sister. The higher-ranking

Sister may bestow any rank lower than her own current rank. For example, an Honored Mother who worships Freya may bestow the rank of Divine Sister on any worthy Honored Sister who also worships Freya. The gifting of rank is always accompanied by much pomp and ceremony as dictated by the sect involved.



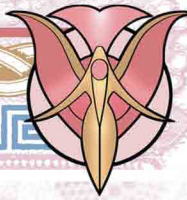

## *Hierarchy of the Sisters of Rapture*

Rank	Average Levels
Apprentice (Novitiate)	1-7
Honored Sister	8+
Divine Sister	10+
Honored Mother	13+
Divine Mother	15+
Oversister (Sister Of...)	18+
Overmother	20

### *Apprentice (a.k.a., "Novitiate")*

Apprentice, or novitiate, is the lowest Rapturous rank. These young girls have recently been introduced to the Sisterhood by a Patron Mother and approved for apprenticeship by the Sacred Council. They hold no political power whatsoever but are the most cherished of all ranks. While a Patron Mother is ultimately responsible for her apprentice's upbringing and training, all Sisters keep a protective eye on those of the apprentice rank. They do, after all, represent the Sisterhood's future.

Aside from a daily regimen of training in the ways of one's sect, duties of the apprentice rank include most of the menial chores required in a temple. In addition to being her Patron Mother's personal handmaiden, all apprentices in a Rapturous temple are expected to cook, clean and maintain the temple grounds, including tending the gardens and any other simple agricultural needs the temple has. Apprentice life is specifically designed to be difficult, in order to better shape apprentices' minds and bodies and to prepare them for service as full-fledged Sisters of Rapture.

Not all novitiates are tied to a temple, however. Many Patron Mothers choose to remain active adventurers, teaching their apprentices as they go. Still others choose to send their apprentices out into the world alone, so as to teach them to learn on their feet. This laissez-faire method of apprenticeship is more controversial, as many consider it to be less effective than when the Patron Mother takes a more active role.

Sisters are considered apprentices until they reach 8th level, after which they automatically achieve the rank of Honored Sister, assuming they have performed their apprenticed duties to their Patron Mothers' satisfaction. In the rare case that an apprentice reaches 8th level without satisfactorily meeting the standards set by her Patron Mother and the Sacred Council, she may not gain her 8th level in the Sister of Rapture class. She must, instead, either prove that she is worthy or leave the Sisterhood by taking a level in a new class. Note that this is the only circumstances under which multiclassing can permanently halt a character's progression in the Sisters of Rapture class and is entirely at the discretion of the GM and/or Patron Mother PC.

The title given to Sisters of this rank is "novitiate." The nickname "Little Sister" is commonly heard but unofficial. It is also common to hear apprentices referred to simply as "Sister" if their ascension to the Honored Sister rank is assured.

### *Honored Sister*

Honored Sisters are the rank-and-file Sisters of Rapture. They are acknowledged as true Sisters but awarded no other special privilege or honor. They are free to leave the service of their Patron Mother and are encouraged to travel and adventure on their own, to spread the word of their goddesses and celebrate the divinity of love as they've been taught to do. Most Honored Sisters never progress past this rank.

The honorific applied to Sisters of this rank is "Honored Sister." Such formality is rare, however, outside of ceremonies or worship services. "Sister" is the more common appellation.



*Rapturous Novitiates often form lasting bonds of friendship.*



## Patron Mother

Patron Mother is a title given to any Rapturous of at least Honored Sister rank who chooses an apprentice (and therefore, the Patron Mother prestige class). Becoming a Patron Mother does not represent an official increase in rank, but most Sisters who choose to take an apprentice enjoy a slightly elevated level of respect and power among the Sisters of their particular sect.

The honorific applied to Sisters who chose to take an apprentice is "Mother."

## Divine Sister

Divine Sisters are Rapturous who are given dominion over the care of a Sister of Rapture temple. Sisters who achieve this rank have proven themselves to be of a highly pious and well-organized mindset (and likely multiclassed with cleric). Divine Sisters are the religious leaders of a local group of Rapturous and are usually revered and loved by the Sisters who operate out of their temples.

The honorific applied to Sisters of this rank is "Divine Sister."

## Honored Mother

The Rapturous divide any land with a large population of Sisters into districts. A district has several temples, each overseen by a Divine Sister. The ultimate authority over all the temples in that district falls on a figure known as the Honored Mother. The number of temples under an Honored Mother's care generally varies from three to six from location to location and from sect to sect. Ten is the upward limit. If more than 10 temples are erected in close proximity, the Sacred Council will usually vote to split the district in two, appointing a new Honored Mother to care for the newly created district.

Honored Mothers serve as mediators of disputes between temples and officiate matters too large or important for one Divine Sister to handle alone. Twice a year, Honored Mothers call a conclave of Divine Sisters in order to exchange stories and ideas, to hear disputes and generally to touch base with the various temples in her district. These conclaves, often referred to by Sisters as "ecstatic assemblies," have become something of an excuse for Sisters to gather and celebrate their beliefs in three nights of song, drink, dance and orgiastic sex.

An Honored Mother is always a multiclassed cleric operating out of a cathedral or other large religious building appropriate to her sect. The honorific applied is "Honored Mother."



*Honored Mothers preside over important religious ceremonies.*



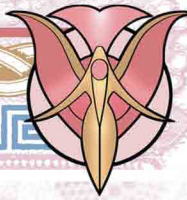

### *Divine Mother*

Divine Mothers are Honored Mothers chosen to represent a district before the Sacred Council. Those chosen to do so relocate to the Councils' seat at the Temple of the Beloved Flame where they represent their districts' concerns. A Divine Mother also represents the ultimate leader of the district, although her absence from the district means that the district's actual day-to-day duties fall to the Honored Mother. If the Honored Mother cannot settle a dispute or is otherwise unable to handle a particular crisis, however, the Divine Mother must either attend to the final decision or—should the issue warrant it—present the case to the Sacred Council.

It is also the duty of the Divine Mother to review all applications for sect and Sisterhood membership. She then presents those she finds legitimate and worthy to the Sacred Council for final approval.

The honorific applied to Sisters of this rank is "Divine Mother."

### *The Sacred Council*

The Sacred Council is the ruling body of the Sisters of Rapture. Eight members make up the council—two from each of the sects of the Trinity of Love and two representing an aggregate of the various smaller sects. The Council has the final say over all official policies and rules governing the Sisters of Rapture, including who joins the Sisterhood and who is promoted through the ranks. Although any Sister may promote another Sister of a lower rank, it is ultimately the duty of the Council to

ratify that promotion. The approval of apprentices involves the ceremonial presentation of the applicant to the Council by the Divine Mother of her district. The Council then puts the apprentice through a detailed, intimate interview to assess her understanding of the choice she is making, as well as her general sexual maturity and her potential benefit to the Sisterhood. An accepted candidate is then ceremonially and magically bonded to her Patron Mother in a brief but elaborate ritual, not unlike a marriage ceremony.

The Council enjoys its power over the Sisters of Rapture due to the belief that it retains the ability to commune with any goddess of love the sect's members worship. The

Sacred Council is highly revered because it represents a living link between the Sisterhood and the divine. It is believed that the goddesses themselves choose which Sisters have the honor of becoming members of the Sacred Council. Those so chosen are elevated to the rank of Oversister.

### *The Oversisters*

An Oversister is one of two ultimate leaders of a sect, representing the sect in the Sacred Council. Oversisters command a great deal of respect individually, and they often apply pressure to the Divine Mothers beneath them to decide a certain way over matters that interest them. In Council, their power is near absolute. When the Sacred Council speaks as one, it is assumed that its pronouncements are the words of the goddesses themselves.

The honorific applied to a Sister of this rank is "Sister of..." followed by the name of the goddess she represents. For example, the representatives of the Freyan sect hold the title "Sister of Freya," while the Oversisters of Aphrodite's sect are called "Sisters of Aphrodite" or "Sisters of Venus" (depending on the preferred local name of the goddess).

### *The Overmother*

Overmother is the highest rank achievable in the Sisterhood. Hailing from any sect, the Overmother represents the will of all the goddesses whom the Sisterhood exists to serve. She is considered to be an oracle of sorts, speaking the mysteries of the goddesses' wishes for the Sacred Council to interpret. Although she is not a divine being herself, her office is revered as sacred.

Each Overmother is handpicked by her predecessor and may be chosen from any rank of the Sisterhood. (Even a novitiate could be chosen, though none ever has been.) The Overmother's choice must be ratified by the Sacred Council, but since it is believed that the official actions of the Overmother are guided by the goddesses themselves, no choice for successor has ever been turned down, regardless of how controversial some choices have been.

Overmothers hold their positions for life, although most chose to retire in their twilight years.

The honorific applied to the Sister of this rank is "Her Lady Grace, Overmother to the Sacred Council of the Sisters of Rapture." The more common appellation is simply "Overmother" or "Your Lady Grace."

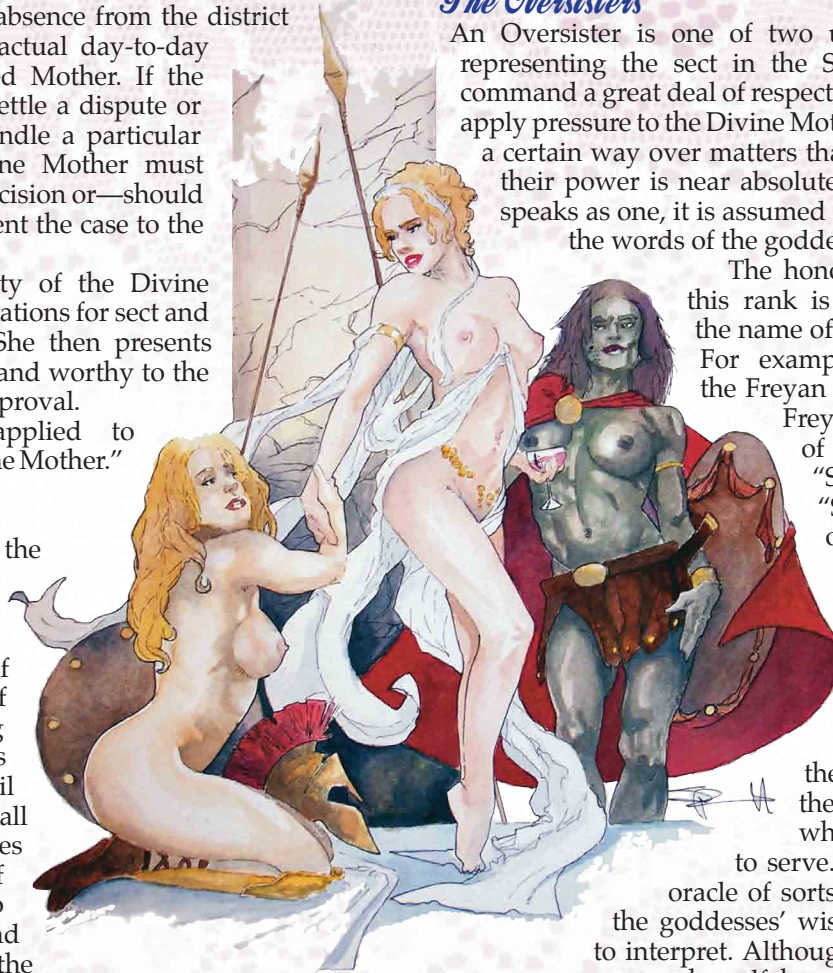

*Aphroditans bring news to the Sister of Venus.*





## Chapter Six: Love's Relations

*Spousal, lupercal, and to men inclin'd,  
Prolific, most-desir'd, life-giving, kind:  
Great sceptre-bearer of the Gods, 'tis thine,  
Mortals in necessary bands to join;  
And ev'ry tribe of savage monsters dire  
In magic chains to bind, thro' mad desire.  
—Orphic Hymn to Aphrodite, LVI.*

Many beings, creatures and deities throughout the universe equate love with weakness and seek to dominate those who venerate it. The Sisters of Rapture exist to combat these beings. Sisters often refer to their enemies as “the ugly ones,” which has led to the inaccurate belief that a Sister will kill anything or anyone she finds unattractive. The truth is far less sinister and more complex. The enemies of the Sisters of Rapture are many and varied, but all have a single aspect in common: They all possess an “ugliness of the soul.”

In simplest terms, the Rapturous consider anyone or anything of an evil alignment—regardless of its physical beauty—to be an enemy of their goddesses and their Sisterhood. They do not, however, rely on alignment alone to determine who or what they oppose. They will generally stand against any creature that denies free will, oppresses the weak or mistreats the innocent, especially if the victims are female.

The following is a collection of new creatures that represent the enemies and allies of the Sisters of Rapture.





## Archon, Passion

She stands before you, her lithe, flawless body radiating a holy light. Her beauty is otherworldly and so great that it's almost painful to behold her radiant nakedness. Her golden-white hair flows in waves around her heart-shaped face. From her back, feathered wings of the purest white and gold stretch gracefully out to fine points. She wears only a bejeweled quiver of golden arrows slung around her slender hips and a single, silver holy symbol hanging between her perfect breasts.

### ECOLOGY

**Environment** any (Heaven)

**Organization** solitary

**Treasure** standard

### SPECIAL ABILITIES

**Kiss of Restoration (Su):** As the divine spell *greater restoration*, except that it can only remove effects from contact with creatures of evil alignment, such as succubi or certain undead. For this power to work, the Theliel must kiss the target for at least 1 minute (10 rounds). If the kiss is interrupted before a full minute is complete, the magic is lost and nothing happens. The Passion Archon may use this ability once per day.

**Theliel** CR 7

XP 3,200

LG Medium outsider (archon, extraplanar, good, lawful)

**Init** +2; **Senses**

darkvision 60 ft., low-light vision; Perception +12

**Aura** aura of menace (DC 24)

### DEFENSE

**AC** 21, touch 12, flat-footed 19 (+2 Dex, +9 natural)

**hp** 85 (9d10+36)

**Fort** +6, **Ref** +8, **Will** +9; +4 vs. poison

**DR** 10/evil; **Immune** electricity, petrification; **SR** 18

### OFFENSE

**Speed** 30 ft., fly 50 ft. (average)

**Melee** 2 slams +10 (1d4+1)

**Ranged** +1 *thundering longbow* +13/+8 (1d8+1/x3 plus 2d8 sonic)

**Spell-Like Abilities** (CL 6<sup>th</sup>)

At will – *continual flame*, *cure light wounds* (DC 19), *detect evil*, *enthrall* (DC 20), *greater teleport* (self plus 50 lbs. of objects only)

### STATISTICS

**Str** 13, **Dex** 14, **Con** 16, **Int** 14, **Wis** 16, **Cha** 26

**Base Atk** +9; **CMB** +10; **CMD** 22

**Feats** Healing Caress, Point Blank Shot, Precise Shot, Toughness, Weapon Focus (longbow)

**Skills** Bluff +17, Diplomacy +17, Disguise +14, Escape Artist +8, Fly +11, Heal +12, Knowledge (carnal) +13, Knowledge (planes) +12, Knowledge (religion) +9, Perception +12, Perform (sexual techniques) +19

**Languages** Celestial, Draconic, Infernal; truespeech

**SQ** kiss of restoration

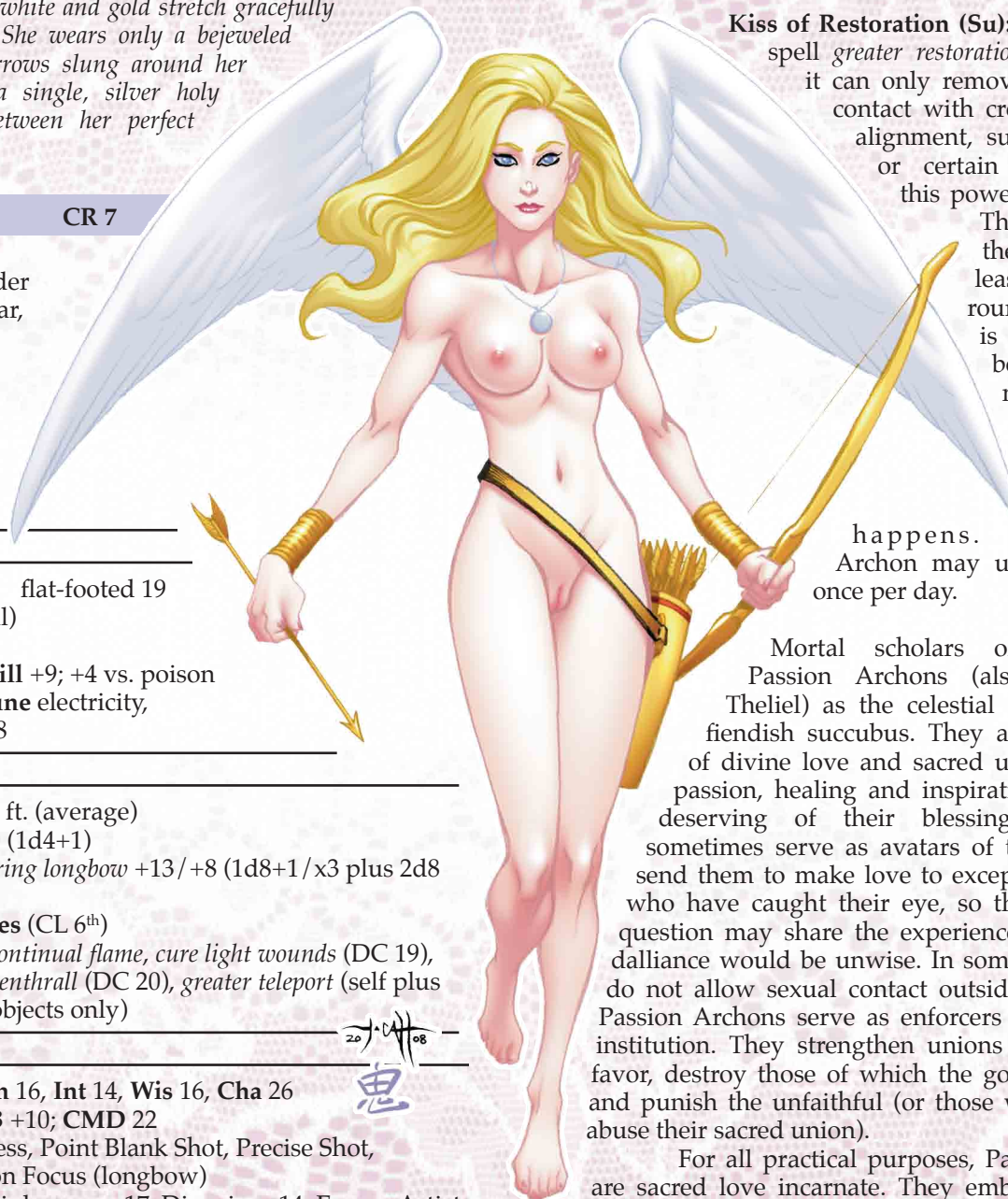

Mortal scholars often describe Passion Archons (also known as Theliel) as the celestial answer to the fiendish succubus. They are the heralds of divine love and sacred union, bringing passion, healing and inspiration to mortals deserving of their blessing. They also sometimes serve as avatars of the gods, who send them to make love to exceptional mortals who have caught their eye, so that the god in question may share the experience when a true dalliance would be unwise. In some cultures that do not allow sexual contact outside of marriage, Passion Archons serve as enforcers of that sacred institution. They strengthen unions that the gods favor, destroy those of which the gods disapprove and punish the unfaithful (or those who otherwise abuse their sacred union).

For all practical purposes, Passion Archons are sacred love incarnate. They embody whatever ideals of pure, holy love a particular god or pantheon supports, and they always act in the name of those gods in whatever they do. To make love to a Theliel is to make love to the gods themselves.

Passion Archons exist in both sexes but have no



particular sexual preferences. They perform whatever act of passion their patron deity requires of them.

The Thiel are creatures of passion and, as such, approach everything they do (from making love to making war) with unrestrained zeal. They are quick to love but just as quick to righteous anger. They never attack without just provocation, but it doesn't take much to find provocation in even the slightest injustice. Thiel cannot abide disloyalty, especially toward one's spouse, and strike out with a great and furious anger against those who break their marriage vows.

They prefer to attack from the air, using their magic arrows and high Dexterity to their greatest advantage. Although they are no strangers to the use of blades and melee weapons, they prefer to use their natural slam attacks when forced into hand-to-hand combat.

A Passion Archon's natural weapons, as well as any weapon it wields, are treated as good-aligned and lawfully aligned for the purpose of overcoming damage reduction.

## Beloved

*This wretched, pitiable man seems weighed down by despair and defeat. His dried, desiccated skin marks him as one of the walking dead. His cold lips are black and mottled, as if stained by the kiss of some foul creature. His fiery red eyes study you with open desperation.*

### Beloved

CR 8

XP 4,800

Male human beloved fighter 7

CN Medium undead (augmented humanoid, demon)

**Init** +8; **Senses** darkvision 60 ft., demonic sense; Perception +12

### DEFENSE

**AC** 26, touch 16, flat-footed 21 (+4 Dex, +6 armor, +4 natural, +1 dodge, +1 deflection)

**hp** 65 (7d10+28)

**Fort** +8, **Ref** +6, **Will** +1 (+3 vs. fear)

**DR** cold iron or good; **Immune** electricity, undead traits;

**Resist** acid 10, cold 10, fire 10

### OFFENSE

**Speed** 40 ft.

**Melee** +1 *longsword* +14/+9 (1d8+8/19-20) and slam +6 (1d4+2)

**Ranged** longbow +11 (1d8/x3)

**Special Atks** beloved's embrace (DC 16), fascinating gaze (DC 16)

### STATISTICS

**Str** 19, **Dex** 18, **Con** --, **Int** 15, **Wis** 8, **Cha** 16

**Base Atk** +7; **CMB** +11; **CMD** 27

**Feats** Alertness<sup>B</sup>, Cleave, Combat Reflexes, Dodge<sup>B</sup>,

Improved Initiative, Point Blank Shot, Power Attack, Precise Shot, Rapid Shot, Weapon Focus (*longsword*), Weapon Specialization (*longsword*)

**Skills** Acrobatics +5, Climb +8, Diplomacy +14, Disguise +14, Handle Animal +8, Intimidate +17, Perception +12, Ride +8, Sense Motive +12, Stealth +13, Survival +5, Swim +8;

**Racial Modifiers** +8 Diplomacy, +8 Disguise, +8 Intimidate, +8 Perception, +8 Sense Motive, +8 Stealth

**Languages** Abyssal, Common, Halfling

**SQ** armor training 2, bravery +2, demonic taint, weapon training 1 (heavy blades)

### ECOLOGY

**Environment** any

**Organization** solitary

**Treasure** NPC gear (+1 *longsword*, *ring of protection* +1, longbow, 20 arrows, breastplate)

While most victims of a succubus's affections simply die at the end of their encounter with the demon, some souls linger, becoming a type of demonic undead known as the Beloved.

The beloved are unfortunate mortals, usually males, who have had their life force totally drained by an extended encounter with a succubus. Although they have given the demon all of their life essence, they still cling to mortal existence. Like an addict, they exist in a constant state of hunger, lusting for just one more taste of their demon lover's affections. Used, abused and discarded, they are tormented souls, cursed to wander the land, forever searching for their former extraplanar lover, willing to harm or kill anyone who gets in the way of that goal.

It is said, however, that should a beloved actually manage to track down and capture the succubus that created him, that succubus must return the life-essence she stole from him, lifting the curse and returning him to life before being forced to flee the mortal plane forever. For this reason, succubi usually seduce others into hunting down any beloved they leave behind—a task most find worthwhile anyway.

Beloved are tenacious, obsessed creatures who don't like to be distracted from their relentless search. As such, most beloved will fight only to defend themselves from attack or if the combat somehow furthers their quest. When they do engage in combat, they generally attempt to use their fascinating gaze and beloved's embrace abilities whenever possible, and resort to deadly force (generally by use of their natural slam attack or by weapons) only when it becomes clear that their opponent cannot be forced to aid them in their unholy pursuit.

## Creating a Beloved

"Beloved" is an acquired template that can be added to any living, corporeal humanoid creature (referred to hereafter as the base creature). A beloved uses retains all the base creature's statistics and special abilities except as noted here.

**CR:** Same as base creature +2





**Alignment:** Always chaotic (neutral or evil).

**Type:** The creature's type changes to undead (augmented humanoid, demon). Do not recalculate the creature's base attack bonus, saves or skill points.

**Senses:** A beloved gains 60 ft. darkvision and the special sense described below.

**Demonic Sense (Su):** Beloved gain the ability to sense the presence of any demon within a 30-foot radius of itself. The beloved is automatically aware of the presence of any creature bearing the demon subtype that passes into this zone without the need for any kind of skill or ability check.

**Armor Class:** The base creature's natural armor is increased by +4.

**Hit Dice:** Change all of the creature's racial Hit Dice to d8s. All Hit Dice derived from class levels remain unchanged. Beloved use their Charisma modifiers to determine bonus hit points (instead of Constitution).

**Defensive Abilities:** A beloved has damage reduction 10/cold iron or good. It is immune to electricity (in addition to the immunities from its undead type), and has the follow resistances: acid 10, cold 10, and fire 10.

**Speed:** Increase the creature's base speed by +10.

**Melee:** A beloved gains a slam attack if the base creature didn't have one. Damage for the slam depends on the beloved's size (see the *Bestiary*). Its natural weapons, as well as any weapon it wields, are treated as chaotic and evil for the purpose of overcoming damage reduction.

**Special Attacks:** A beloved retains all the special attacks of the base creature and gains those described below. Saves have a DC of 10 + 1/2 the beloved's HD + the beloved's Charisma modifier unless noted otherwise.

**Fascinating Gaze (Su):** Meeting a beloved's gaze can cause a humanoid victim to become fascinated for 1 round. The range is 30 feet; a Will save negates.

**Beloved's Embrace (Su):** A beloved can kiss a creature to force its aid in its quest. An unwilling victim must be grappled before the beloved can use this ability. If the beloved is successful in its grapple, the victim must attempt a Will save or fall under the effects of a *geas/quest* spell and be forced to aid the beloved in finding its former succubus lover. If the victim succeeds at the Will save, she immediately gains one negative level. A character that has successfully saved against beloved's embrace is automatically immune to further uses of the *geas* portion of the ability from that particular beloved for 24 hours. Should the same beloved attempt to use the ability a second time in that period against a victim who has already successfully saved against it, the victim only gains additional negative levels (though only if she fails her Will save).

**Special Qualities:** A beloved retains all the special qualities of the base creature and gains those described below:

**Demonic Taint:** Although not technically demons, beloved possess the demon subtype and are treated as demons for the purposes of abilities that specifically target the demon subtype.

**Abilities:** Str +4, Dex +2, Int +2, Wis -4, Cha +2. As an undead creature, a beloved has no Constitution score.

**Skills:** Beloved have a +8 racial bonus on Diplomacy, Disguise, Intimidate, Perception, Sense Motive, and Stealth checks. Otherwise, same as base creature.

**Feats:** Beloved gain Alertness and Dodge as bonus feats.

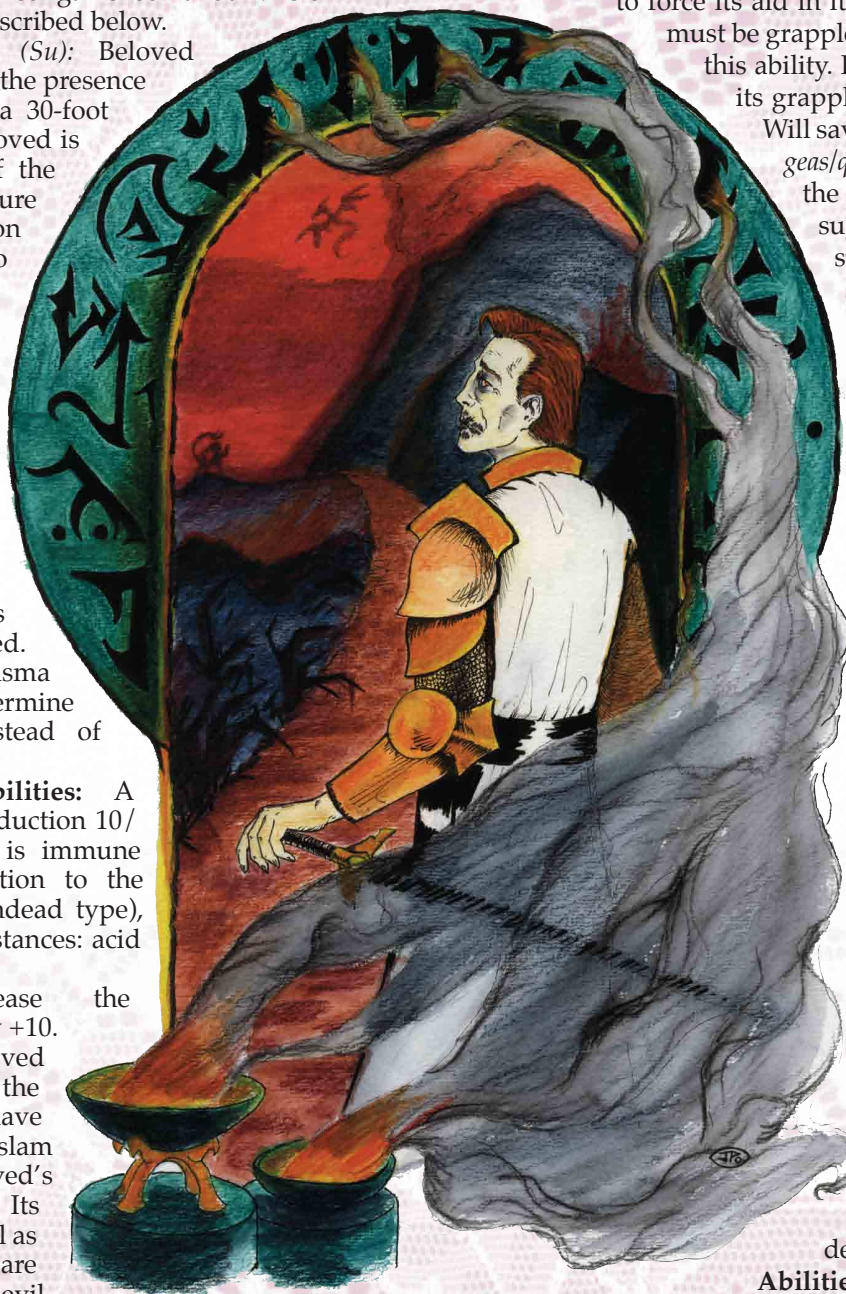



### *Congress of the Wolf*

The Congress of the Wolf is an organization that believes strongly in the idea of a totally male-dominated society. The ultimate misogynists, the brothers of the Congress support and actively promote the complete domination of the female sex, regardless of race. They regularly engage in such acts as slavery, rape, torture and murder, sometimes even against their own mothers and sisters. In their eyes, women are not only weak and inferior, but also a lesser race of beings unto themselves, deserving of no more respect than the average beast of burden.

This culture of degradation has made the Congress of the Wolf the sworn enemies of the Sisters of Rapture. The Stormsisters especially despise the men of the Congress of the Wolf, and many have undertaken strict religious vows to attack and kill any they encounter.

**Organization:** The Congress of the Wolf is extremely widespread but generally disorganized. Each chapter is unique and autonomous, free to pursue the goals of the brotherhood as it sees fit. The various chapters' membership and methods differ greatly. Some chapters resemble secret societies of elite nobles who gather in secret to negotiate new laws to

oppress the female population of their lands. Others are more akin to roving rape-gangs, striking from the fringes of society, carrying out daring raids on local villages and making off with women and girls to sate their pleasures. Still others mix their hatred of women with the worship of dark gods, raping and murdering young girls in elaborate blood-rituals meant to bring about the total supremacy of the male species. The only thing these chapters have in common, aside from their devout belief in the superiority of men, is the sacred vow each member must take upon his initiation. The origin of this vow is a mystery, though they claim it has remained unchanged throughout the history of the brotherhood. Strangely, no member of the brotherhood who has taken the vow has ever knowingly betrayed the Congress, leading to speculation that the vow contains some kind of powerful magic compulsion. Stories of convicted, condemned members mysteriously dying in their cells on the eve of their executions are common folklore.

**Members:** Typically, members of the Congress of the Wolf are aggressive types, meaning warriors, fighters, rangers or barbarians. Rogues, assassins and even bards have been known to join the ranks as well. Wizards,







sorcerers and clerics of evil gods are less common, but not unheard of. Paladins who wish to join must renounce their previous vows and sever ties to their good-aligned churches (and generally become blackguards) before joining. Druids usually find the Congress's extremist views in contrast to their neutral, balanced ways and will rarely have anything to do with them.

Typical members of the Congress of the Wolf:

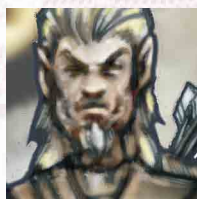

## Low-Level: Cyrvrin C'Vel CR2

XP 600

Male elf ranger 3

NE Medium humanoid (elf)

**Init** +7; **Senses** low-light vision; Perception +10

### DEFENSE

**AC** 16, touch 13, flat-footed 13 (+3 armor, +3 Dex)

**hp** 28 (3d10+12)

**Fort** +6, **Ref** +6, **Will** +3 (+5 vs. enchantments)

**Immune** sleep, detect thoughts, discern lies, any attempt to magically discern alignment

### OFFENSE

**Speed** 30 ft.

**Melee** longsword +5 (1d8+2/19-20) or dagger +5 (1d4+2/19-20)

**Ranged** masterwork longbow +7 (1d8/x3)

**Special Atks** favored enemy (humanoid [females] +2)

### STATISTICS

**Str** 15, **Dex** 17, **Con** 16, **Int** 13, **Wis** 15, **Cha** 16

**Base Atk** +3; **CMB** +5; **CMD** 18

**Feats** Endurance, Improved Shot, Point-Blank Shot, Rapid Shot

**Skills** Acrobatics +5, Climb +7, Handle Animal +8, Heal +7, Knowledge (dungeoneering) +6, Knowledge (geography) +6, Knowledge (nature) +6, Perception +10, Stealth +8, Survival +7 (+8 to follow tracks); **Racial Modifiers** +2 Perception

**Languages** Common, Elven, Sylvan

**SQ** favored terrain (forest +2), track +1, wild empathy +6

**Gear** dagger, longsword, masterwork longbow, +1 leather armor, ring of mind shielding, wand of cure light wounds (CL 5, 43 charges), 50 gp

*Roleplaying Tips:* Cyrvrin C'Vel is a cold, cruel loner who dislikes company and despises the presence of females of any race in any capacity that does not include submissive servitude. His reasons for this unyielding intolerance are as unknown as they are unwavering. Mostly, he wishes to be left alone and will generally ignore anyone he encounters,

though he has been known to track, rape and murder helpless females foolish enough to enter his domain without a male escort. If addressed, he rarely responds except to deliver rude and sexist comments.



## Mid-Level: Rhem Rammerspike CR6

XP 2,400

Male half-orc barbarian 7

CE medium humanoid (orc)

**Init** +1; **Senses** darkvision 60 ft.; Perception +9

### DEFENSE

**AC** 21, touch 11, flat-footed 20 (+1 Dex, +8 armor, +2 natural)

**hp** 66 (7d12+21)

**Fort** +7, **Ref** +3, **Will** +4

**Defensive Abilities** improved uncanny dodge, trap sense +2, uncanny dodge; **DR** 1/--

### OFFENSE

**Speed** 30 ft.

**Melee** +1 thundering warhammer +11/+6 (1d8+5/x3) or

dagger +10/+5 (1d4+3/19-20)

**Ranged** dagger +8 (1d4+3/19-20)

**Special Atks** rage (9 rounds/day), rage powers (intimidating glare, no escape, superstition)

### TACTICS

**Rage Statistics** When raging, Rhem has **AC** 19, touch 9, flat-footed 18 (+1 Dex, +8 breastplate, +2 amulet, -2 rage); **hp** 80;

**Fort** +9, **Will** +6; **Melee** +1 thundering warhammer +13/+8

(1d8+8/x3) or dagger +12/+7 (1d4+5/19-20); **Ranged** dagger +8 (1d4+5/19-20); **Str** 21, **Con** 19; **CMB** +12; **CMD** 23; **Skills** Climb +10, Swim +9

### STATISTICS

**Str** 17, **Dex** 13, **Con** 15, **Int** 12, **Wis** 14, **Cha** 9

**Base Atk** +7; **CMB** +10; **CMD** 21

**Feats** Cleave, Improved Sunder, Power Attack, Vital Strike

**Skills** Acrobatics +5, Climb +8, Handle Animal +6, Intimidate +9, Perception +9, Ride +5, Survival +10, Swim +7; **Racial Modifiers** +2 Intimidate

**Languages** Common, Goblin, Orc

**SQ** fast movement, orc ferocity

**Gear** +1 thundering warhammer, +2 breastplate, amulet of natural armor +2, dagger, potion of bear's endurance, potion of bull's strength, potion of enlarge person, a braid of silver elven hair, 500 gp.

*Roleplaying Tips:* Rhem Rammerspike is a monstrous brute of the first order. Essentially a bully, he relishes brutalizing weaker opponents, especially females. Rhem's favorite hobby is raping young women and girls, and he often leads raids into human and elven settlements for the purpose



of collecting “brides.” He takes the hair of his victims as trophies, which he braids and proudly displays on his person. He is loud, insulting, crude and incredibly vain, especially about his “conquests” and the size of his phallus.



**High-Level: Karl Reichart** CR 14

XP 38,400

Male human rogue 7/ assassin 8

LE Medium humanoid (human)

**Init** +8; **Senses** darkvision 60 ft.;

**Perception** +13

## DEFENSE

**AC** 24, touch 20, flat-footed 19 (+4 Dex, +4 armor, +1 dodge, +5 deflection)

**hp** 89 (15d8+22)

**Fort** +6, **Ref** +13, **Will** +6

**Defensive Abilities** +4 save bonus against poison, evasion, hide in plain sight, improved uncanny dodge, trap sense +2, uncanny dodge

## OFFENSE

**Speed** 30 ft.

**Melee** +4 *human bane punching dagger* +16/+11/+6 (1d4+7/19-20/x3) and +1 *short sword* +13 (1d6+2/19-20)

**Ranged** masterwork light crossbow +15 (1d8/19-20)

**Special Atks** death attack (DC 21), sneak attack +8d6

## STATISTICS

**Str** 16, **Dex** 18, **Con** 12, **Int** 16, **Wis** 12, **Cha** 13

**Base Atk** +11; **CMB** +14; **CMD** 34

**Feats** Blind-Fight, Dodge, Improved Critical (punching dagger), Improved Initiative, Mobility, Power Attack, Spring Attack, Two-Weapon Fighting, Wind Stance

**Skills** Acrobatics +16, Appraise +15, Bluff +13, Climb +15, Diplomacy +12, Disable Device +18, Disguise +13, Escape Artist +15, Intimidate +13, Knowledge (local) +15, Knowledge (carnal) +12, Linguistics +14, Perception +13 (+16 to find traps), Sense Motive +12, Sleight of Hand +16 (+24 to hide weapons on his body), Stealth +16, Use Magic Device +13

**Languages** Common, Dwarven, Elven, Gnoll, Gnome, Goblin, Halfling, Orc, Undercommon

**SQ** hidden weapons, poison use, quiet death, rogue talent (ledge walker, surprise attack, swift poison\*), trapfinding +3, true death (\*from the APG.)

**Gear** +1 *short sword*, +4 *human bane punching dagger*, masterwork light crossbow, 20 bolts, +2 *glammered leather armor of etherealness*, *ring of protection* +5, *belt of incredible dexterity* +2, *goggles of night*, *cloak of major displacement*, *handy haversack*, 5 *potions of cure light wounds*, *potion of protection from arrows*, *potion of protection from good*, *potion of spider climb*, *poisons* (2 doses arsenic, 2 doses deathblade, 2 doses

medium spider venom, 2 doses shadow essence), 500 pp

**Roleplaying Hints:** Karl Reichart is a conniving, psychopathic serial killer who derives erotic pleasure from murdering young women in their sleep, usually without waking their husbands sleeping next to them. When not killing for fun, he is an assassin for hire, with a reputation for absolute secrecy. He is quiet, calm, calculating, perverse and patient. Strangely, he also believes himself to be something of a ladies' man, although his predatory nature actually tends to frighten most women away. He does not actively support the Congress of the Wolf's goals of total male domination, but he finds comfort in the company of others who share his utter disdain for women and respect his murderous leisure activities.

## Demon, Lileetha (Succubus Queen)

Lileetha is a powerful succubus demon from the infernal planes, one of many claiming to be the mother and queen of her kind. The validity of this claim is unknown, but Lileetha is powerful enough to see that few who openly question her live to receive her answer. Little is known about how she managed to gain such respect among demonkind, especially given that there are many other succubi with greater strength and ability throughout the Lower Planes. Regardless, Lileetha remains one of the most politically powerful succubi in the demon realms, ruling her own level of the Abyss and a great legion of succubi, incubi and other demons who serve her without question (mostly). Her loyal lady in waiting, Heleia, a fiendish greater medusa, is never far from her side.

Lileetha's palace, Polgeatha, is a warm, inviting and comfortable castle of flawless black and white marble and obsidian that lies at the center of a perfectly groomed estate that sports a seemingly endless collection of lush gardens full of rare and exotic (even extinct) flora. The beauty of the palatial grounds is in stark contrast to the blasted landscape outside its black iron gates. Surrounded by a vile, stinking moat of boiling effluvia, Polgeatha is an oasis in a barren wasteland of ash, soot and violent storms of raining ammonia. The palace is literally an endless maze that is home to thousands of succubi and incubi as well as the souls of those mortals claimed by the demons' insatiable desires. In the royal chambers, Lileetha oversees a never-ending orgy of lust, avarice and gluttony where she and her ilk feast on the souls of the selfish and innocent alike. Below, her dungeons ring with the lustful screams of the tortured damned writhing somewhere between ecstasy and agony. Above, a small army of fiercely loyal balors patrols the castle walls while vrock's circle overhead.

*Relaxing on an oversized bed of giant satin pillows lies a voluptuous, youthful woman of such unearthly beauty as to bring tears to your eyes and flames to your thoughts. Her perfect, naked, honeyed skin is tinged with a dim, red glow, as is her flowing black*





hair. Her eyes flicker and burn with a lusty fire, and she seems to gaze past your mortal form into your most secret desires. From her back, two ebony bat-like wings unfurl in graceful symmetry. She is the perfect image of everything you've ever feared and desired... and more.

## Lileetha, Succubus Queen

CR 16

XP 76,800

Female succubus sorcerer 5/rogue 5

CE Medium outsider (chaotic, demon, evil, extraplanar)

**Init** +8; **Senses** darkvision 60 ft., detect good;

**Perception** +22

**Aura** lustful presence (supernatural ability; all humanoids within 30 feet, regardless of gender or sexual preference, must make a DC 20 Will save or become dazed by lustful desire. If the creature has a Wisdom score lower than 10, it is automatically dazed and must make a DC 20 Will save or become fascinated. This effect lasts as long as the victim remains within 30 feet of Lileetha. Creatures that successfully save are not subject to this ability for 24 hours.)

**DEFENSE**

**AC** 32, touch 20, flat-footed 27 (+4 Dex, +1 dodge, +12 natural, +5 deflection)  
**hp** 179 (18 HD; 8d10+5d6+5d8+95)  
**Fort** +9, **Ref** +15, **Will** +16  
**Defensive Abilities** evasion, trap sense +1, uncanny dodge;  
**DR** 10/cold iron or good; **Immune** electricity, fire, poison;  
**Resist** acid 10, cold 10; **SR** 18

## DEFENSE

**AC** 32, touch 20, flat-footed 27 (+4 Dex, +1 dodge, +12 natural, +5 deflection)

**hp** 179 (18 HD; 8d10+5d6+5d8+95)

**Fort** +9, **Ref** +15, **Will** +16

**Defensive Abilities** evasion, trap sense +1, uncanny dodge;

**DR** 10/cold iron or good; **Immune** electricity, fire, poison;

**Resist** acid 10, cold 10; **SR** 18

## OFFENSE

**Speed** 30 ft., fly 50 ft. (average)

**Melee** +3 scythe of wounding +18/+13/+8 (2d4+6 plus 1 bleed/x4) or dagger of venom +18/+13/+8 (1d4+3/19-20) and claw +12 (1d6+1) or 2 claws +17 (1d6+2)

**Special Attacks** energy drain (DC 24), profane gift, sneak attack +3d6

**Spell-Like Abilities** (CL 12<sup>th</sup>)

Constant—detect good, tongues

At will—charm monster (DC 24), detect thoughts (DC 22), ethereal jaunt (self plus 50 lbs. of objects only), suggestion (DC 23), greater teleport (self)

plus 50 lbs. of objects only), vampiric touch

1/day—

dominate person (DC 25), summon (level 3, 1 babau 50%)

**Sorcerer Spells Known** (CL 5<sup>th</sup>, concentration +15)

2<sup>nd</sup> (7/day) – blur (DC 22), flaming sphere (DC 22)

1<sup>st</sup> (9/day) – cause

fear (DC 21), mage armor (DC 21), protection from law (DC 21), shocking grasp

0 (at will) – arcane mark, detect magic, mage hand, message, prestidigitation, ray of frost

**Bloodline** arcane

## STATISTICS

**Str** 14, **Dex** 18, **Con** 20, **Int** 23, **Wis** 16, **Cha** 30

**Base Atk** +13; **CMB** +17; **CMD** 40

**Feats** Agile Maneuvers,

Combat Reflexes, Defensive

Combat Training, Dodge, Eschew

Materials, Extend Spell,

Improved Initiative, Iron

Will, Mobility, Persuasive,

Weapon Finesse

**Skills** Acrobatics +14,

Appraise +16, Bluff +36,

Climb +12, Craft (alchemy) +16, Craft (traps) +16, Diplomacy +29, Disable Device +16, Disguise +21, Escape Artist +15, Fly +15, Intimidate +27, Knowledge (arcana) +21, Knowledge (carnal) +23, Knowledge (local) +17, Knowledge (nobility) +13, Knowledge (religion) +13, Knowledge (planes) +16, Perception +22 (+24 to find traps), Perform (sexual techniques) +28, Sense Motive +14, Spellcraft +21, Stealth +15; **Racial Modifiers** +8 Bluff, +8 Perception

**Languages** Abyssal, Celestial, Common, Draconic; tongues, telepathy 100 ft.





**SQ** arcane bond (familiar), change shape (*alter self*, Small or Medium humanoid), bloodline arcana, metamagic adept, rogue talents (combat trick, trap spotter), trapfinding +2  
**Gear** +3 scythe of wounding, dagger of venom, amulet of natural armor +5, sandals (boots) of speed, ring of invisibility, ring of protection +5, rod of enemy detection, wand of fireball (CL 8, 43 charges)

**Roleplaying Hints:** Lileetha is passionate, temperamental, perverse and evil to the core. She speaks and acts with an extreme sense of self-confidence and hubris, behaving as if she considers herself the literal center of the universe. Eternally prurient and wracked by constant, insatiable lust and selfishness, she revels in sexual perversity, delighting in the corruption of innocent mortal souls, which she consumes with the exuberance of an addict on a bender. She especially delights in the corruption of preadolescent children and high-ranking clerics of lawful good deities, whom she often travels to the mortal plane to personally seduce and destroy. She speaks in sultry tones and moves with the uncanny, silent grace of a predator stalking hapless prey. She exudes sexuality, causing those in her presence to desire her above all other considerations.

#### Pruri, viper familiar

CR—

N Tiny animal

**Init** +3; **Senses** low-light vision, scent; Perception +16

#### DEFENSE

**AC** 19, touch 15, flat-footed 16 (+3 Dex, +4 natural, +2 size)  
**hp** 89 (18 HD)

**Fort** +3, **Ref** +14, **Will** +12

**Defensive Abilities** improved evasion

#### OFFENSE

**Speed** 20 ft., climb 20 ft., swim 20 ft.

**Melee** bite +18 (1d2–2 plus poison)

**Special Attacks** deliver touch spells, poison (bite—injury; Fort DC 19; 1/round for 6 rounds; 1d2 Con; cure 1 save)

**Space** 2–1/2 ft.; **Reach** 0 ft.

#### STATISTICS

**Str** 4, **Dex** 17, **Con** 8, **Int** 8, **Wis** 13, **Cha** 2

**Base Atk** +13; **CMB** +14; **CMD** 21 (can't be tripped)

**Feats** Weapon Finesse

**Skills** Acrobatics +13, Appraise +6, Bluff +8, Climb +21, Diplomacy +8, Disable Device +10, Disguise +4, Escape Artist +11, Intimidate +6, Knowledge (arcana) +11, Knowledge (carnal) +13, Knowledge (local) +7, Knowledge (nobility) +6, Knowledge (religion) +6, Knowledge (planes) +6, Perception +16, Perform (sexual techniques) +11, Sense Motive +9, Spellcraft +11, Stealth +26, Swim +11; **Racial Modifiers** +4 Perception, +4 Stealth

**Languages** speak with master

**SQ** Alertness, empathic link, share spells

## Half-Nymph

*This humanoid woman is young and lovely. While dressed in simple peasant garb, she moves with the grace and confidence of nobility. Her smile is warm and inviting, her eyes sparkling and flirtatious. Her smooth skin and thick hair seem to glint in the sunlight, like a flower covered in morning dew.*

#### Half-Nymph

CR 8

XP 4,800

Female half-nymph human sorcerer 7

CG Medium fey

**Init** +1; **Senses** low-light vision; Perception +9

#### DEFENSE

**AC** 21, touch 20, flat-footed 19 (+1 Dex, +1 dodge, +6 luck, +1 natural, +2 deflection)

**hp** 31 (7d6+7)

**Fort** +3, **Ref** +4, **Will** +9

**Defensive Abilities** amazing grace (AC); **DR** 5/cold iron

#### OFFENSE

**Speed** 30 ft.

**Melee** +1 dagger +4 (1d4+1/19–20) or +1 quarterstaff +4 (1d6+1)

**Ranged** +1 dagger +5 (1d4+1/19–20)

**Special Atks** dazzling beauty (DC 18)

**Bloodline Spell-Like Abilities** (CL 7<sup>th</sup>; concentration +13)  
 9/day – laughing touch

**Sorcerer Spells Known** (CL 7<sup>th</sup>; concentration +13)

3<sup>rd</sup> (5/day) – deep slumber (DC 22), fly (DC 19),

lightning bolt (DC 19)

2<sup>nd</sup> (8/day) – blur (DC 18), eagle's splendor (DC 18),

hideous laughter (DC 21), invisibility (DC 18)

1<sup>st</sup> (8/day) – charm person (DC 18), disguise self, entangle (DC 17), feather fall (DC 17), mage armor (DC 17), magic missile

0 (at will) – dancing lights, detect magic, disrupt undead, mage hand, open/close (DC 16), prestidigitation, touch of fatigue (DC 16)

**Bloodline** fey

#### STATISTICS

**Str** 11, **Dex** 13, **Con** 11, **Int** 18, **Wis** 16, **Cha** 23

**Base Atk** +3; **CMB** +3; **CMD** 23

**Feats** Alertness, Brew Potion, Combat Casting, Dodge, Eschew Materials, Spell Focus (enchantment), Spell Penetration

**Skills** Acrobatics +5, Bluff +14, Craft (alchemy) +12,

Diplomacy +11, Escape Artist +5, Heal +7, Knowledge

(arcana) +12, Knowledge (nature) +8, Perception +9, Sense





Motive +5, Stealth +5, Spellcraft +12  
**Languages** Auran, Celestial, Common, Draconic, Gnome, Sylvan  
**SQ** bloodline arcana, fey traits, woodland stride

## ECOLOGY

**Environment** urban or temperate forest  
**Organization** solitary  
**Treasure** NPC gear (+1 dagger, +1 quarterstaff, cloak of resistance +1, amulet of natural armor +1, ring of protection +2)

Although the fey creature known as the nymph (see *Bestiary*) is generally a shy, quiet creature prone to avoiding the presence of men, a mortal who impresses one enough may be gifted with her affections. The result of this union is usually a full-blooded nymph, but some rare offspring favor the father's race instead. In such cases, the nymph abandons the child, leaving her in a place where she is sure to be found by caring, peaceful druids or elves, if such can be found within the nymph's domain.

A half-nymph is a mortal creature who inherits a small amount of her mother's beauty and fey nature. Half-nymphs are usually chaotic, fickle people, equally quick to take offense and to forgive. They have a natural connection to and love for nature and magic, and often become sorcerers or rangers. Despite often be raised in druid communities, their generally chaotic nature makes them unsuitable for druidic life.

Unfortunately, like half-elves, half-nymphs often find life in their adopted communities difficult. Their fey-enhanced beauty tends to attract more attention than they might seek and can often lead them into trouble, especially during their adolescent years.

## Creating a half-nymph

"Half-nymph" is an inherited template that can be added to any living, corporeal humanoid creature of Medium or smaller size (referred to hereafter as the base creature). A half-nymph uses all of the base creature's statistics and abilities except as noted here.

**Type:** The creature's type changes to fey. Do not recalculate HD, BAB, or saves.

**Special Qualities:** A half-nymph retains all the special qualities of the base creature and gains low-light vision as well as the following:

**Amazing Grace (Su):** A half-nymph gains a luck bonus equal to her Charisma bonus to either her saving throws or her armor class, but never both. The target of this bonus is chosen at character creation and cannot be changed later.

**Damage Reduction (Su):** A half-nymph has damage reduction 5/cold iron.

**Special Attacks:** A half-nymph retains all the special attacks of the base creature and gains the following:

**Dazzling Beauty (Su):** A half-nymph can call upon her fey blood to momentarily increase her beauty so that anyone looking at her may become dazed for 1 round. The range is 30 feet; a Fort save negates (DC 10 + ½ the half-nymph's total Hit Dice + the half-nymph's Charisma modifier).

**Abilities:** Increase from the base creature as follows: Dex +2, Int +2, Wis +2, Cha +6.







## Huldra

*Dressed as a simple farm-girl, she appears to be a normal, if hauntingly beautiful, human female. She is tall, fair of complexion and voluptuous, and she regards you with flirtatious humor. From below the petticoats of her dress, the tip of a long, brown cow's tail betrays her inhuman nature.*

### Huldra

CR 1/2

XP 200

Female huldra druid 1

CN Medium fey

Init +0; Senses low-light vision; Perception +1

### DEFENSE

AC 12, touch 10, flat-footed 12 (+2 armor)

hp 9 (1d8+1)

Fort +2, Ref +0, Will +3

### OFFENSE

Speed 30 ft.

Melee sickle -1 (1d6-1)

Spell-Like Abilities (CL 1<sup>st</sup>; concentration +2)

1/day – create water, plant growth, purify food and drink (DC 11), speak with animals

Domain Spell-Like Abilities (CL 1<sup>st</sup>; concentration +2)

4/day – storm burst

Druid Spells Prepared (CL 1<sup>st</sup>; concentration +2)1<sup>st</sup> – endure elements (DC 12), obscuring mist<sup>D</sup>

0 (at will) – detect poison, light, mending (DC 11)

D domain spell; Domains Weather

### STATISTICS

Str 8, Dex 10, Con 11, Int 10, Wis 12, Cha 12

Base Atk +0; CMB -1; CMD 9

Feats Skill Focus (Survival)

Skills Craft (weaving) +4, Knowledge (carnal) +6,

Knowledge (nature) +8, Survival +12; Racial Modifiers +2

Knowledge (carnal), +2 Knowledge (nature), +2 Survival

Languages Common, Sylvan

SQ fey traits, marital bliss, nature bond (Weather domain), nature sense, wild empathy +3

### ECOLOGY

Environment temperate or cold plains, forests, or fjords

Organization solitary, pair, or family (3-4)

Treasure NPC gear (sickle, leather armor)

### SPECIAL ABILITIES

**Marital Bliss (Ex):** The Charisma score of a female huldra decreases as she ages. Her Charisma is decreased by 2 at middle age, by another 2 at old age, and finally by another 4 at venerable age. If a female huldra marries a male

humanoid before she reaches middle age, however, these ability adjustments are instead replaced with the normal aging adjustments to her Charisma score (increasing by 1 at each age category). Marriage also causes her tail to drop off.

If her marriage should end for some reason (divorce or death of her spouse), the female huldra must remarry to avoid the Charisma penalty as she ages; if she has already reached middle age or older, the remarriage must happen within one year, or she loses any Charisma gained from aging and takes the aforementioned penalties, even if she remarries later. A divorced or widowed Huldra re-grows her tail over a period of two weeks.

The huldra (*hool-dra*), also known as skogsrå, is a fey race hailing from the farms, forests and fjords of Viking lands, who appear to be lovely human women. Their fey nature is revealed, however, at the sight of their long, slender tail, which resembles that of a cow or a fox.

Female huldra are tall, beautiful, voluptuous creatures with blonde, auburn or light-brown hair and blue or





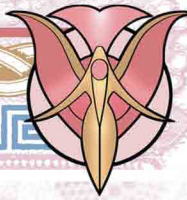

brown eyes that glint like sunlight reflecting off waving grain or forest leaves. In contrast, male huldra, who are exceedingly rare, are squat, fat and ugly, resembling trolls more than fey. For this reason most huldra females prefer to seek out mates among the common humanoid races. (Due to their strongly sexual nature, they do so quite often.)

While they share the mischievous nature of their kind, the huldra tend to be more practical and “earthy” than other types of fey. They are excellent woodsmen and farmers, well known for their ability to coax crops out of even the harshest environments. They love the company of other races and are generally at home anywhere they go. They prefer the simple dress of the peasant to the complex frills of the nobility, but most don’t complain if such fancy attire is required. They love nature and rarely settle in urban areas for long.

Huldra females are generally peaceful, fun loving and self-assured. While usually pleasant and friendly, they place great emphasis on politeness and can easily become angry if slighted in the least. This is especially true in regard to their tail, which they see as the only flaw in their beauty. Huldra age very quickly, reaching puberty at 6 and full adulthood at 13. (That is, a 13-year-old huldra bears the physical appearance and maturity of an 18-year-old human.) Their beauty flowers fully at adulthood and remains virtually unchanged until they approach middle age at or around their hundredth year. At this point, if the huldra has not wed and mated with a male of a humanoid race, her beauty and temperament rapidly fade. By the time she is venerable, she resembles the males of her race, becoming a foul-tempered, troll-like hag. This transformation can be halted only by marriage to a mortal humanoid before the age of 100. If she chooses to mate with a male huldra, at any time, the transformation is accelerated. Her tail drops off if she marries a humanoid before her 100th birthday, but she retains her youthful beauty and fey nature until the end of her days. Any children produced with a humanoid male will always be a full female huldra. Children produced with a male huldra have a 50% chance of being either sex.

If a married huldra becomes single again, by divorce or death, her tail grows back, reaching its full original length within a year, unless halted by re-marriage. Given the huldra dislike of their own tails, this can sometimes lead to frantic, ill-conceived second marriages. While adventuring huldra are uncommon, most encountered outside of their homes tend to be druids (if neutral) or rangers (if good).

Female huldra do not like to fight and will generally avoid violence if they can, preferring to rely on their wit and seductive skills to see them through trouble. If they must resort to violence, though, they generally do so defensively or from a distance where they can apply spells or ranged attacks in relative safety. Convincing males to do their fighting for them is a common tactic as well.

Male huldra, unmarried females over the age of 100 and females married to other huldra are ill tempered and aggressive. They are not particularly violent or any more

dangerous than their more common counterparts, though, usually choosing to try to intimidate or frighten enemies away if they cannot avoid them altogether.

### *Huldra Characters*

Huldra are defined by class levels—they do not possess racial Hit Dice. Huldra have the following racial traits.

**+2 Charisma, +2 Wisdom, -2 Strength (female) or +2 Strength, +2 Constitution, -2 Charisma (male):** Female huldra are insightful and personable, but somewhat weak. Male huldra are strong and hearty, but hideous to behold.

**Normal Speed:** Huldra have a base speed of 30 feet.

**Fey Type:** Huldra are fey creatures, and so are not subject to spells and effects that specifically target humanoids, such as *charm person* or *hold person*.

**Low-Light Vision:** Huldra possess low-light vision.

**Marital Bliss (Ex):** The Charisma score of a female huldra decreases as she ages. Her Charisma is decreased by 2 at middle age, by another 2 at old age, and finally by another 4 at venerable age. If a female huldra marries a male humanoid before she reaches middle age, however, these ability adjustments are instead replaced with the normal aging adjustments to her Charisma score (increasing by 1 at each age category). Marriage also causes her tail to drop off.

If her marriage should end for some reason (divorce or death of her spouse), the female huldra must remarry to avoid the Charisma penalty as she ages; if she has already reached middle age or older, the remarriage must happen within one year, or she loses any Charisma gained from aging and takes the aforementioned penalties, even if she remarries later. A divorced or widowed Huldra re-grows her tail over a period of two weeks.

**Skilled:** Huldra have a +2 racial bonus on Knowledge (carnal), Knowledge (nature), and Survival checks. Huldra always have Knowledge (carnal) as a class skill, in addition to class skills gained from taking levels in character classes.

**Spell-Like Abilities:** Huldra can use *create water*, *plant growth*, *purify food and drink*, and *speak with animals* each once per day as a spell-like ability (caster level equals the huldra’s class level)

**Languages:** Huldra begin play speaking Common and Sylvan. Huldra with high Intelligence scores can choose any of the following bonus languages: Aquan, Auran, Elven, Gnome, Goblin, Halfling, Ignan, Orc, and Terran.

### **Random Huldra Starting Ages**

**Adult** 13 years; -1d4 (Sister of Rapture\*); +1d4 (Barbarian, Oracle, Rogue, Sorcerer, Summoner); +1d6 (Alchemist, Bard, Cavalier, Fighter, Magus, Paladin, Ranger); +2d6 (Cleric, Druid, Inquisitor, Monk, Witch, Wizard).

\*If roll indicates Adolescent, reroll, or, with GM approval, apply the Young Creature template from the *Besitary* until character reaches Young Adult age.





## Huldra Aging Effects

**Child** (NPC) 1-5 years; **Adolescent** (NPC) 6-9 years, **Young Adult** 10-12 years; **Adult** 13 years; **Middle-Age** 100 years (-1 to Str, Dex, and Con; +1 to Int, Wis, and Cha); **Old Age** 175 years (-2 to Str, Dex, and Con; +1 to Int, Wis, and Cha); **Venerable** 200 years (-3 to Str, Dex, and Con; +1 to Int, Wis, and Cha); **Maximum Age** 200+5d20 years.

## Random Huldra Height and Weight

**Male:** Base Height 4 ft. 0 in.; Base Weight 200 lb.; Modifier 2d10; Weight Multiplier x5 lb.

**Female:** Base Height 4 ft. 5 in.; Base Weight 85 lb.; Modifier 2d10; Weight Multiplier x5 lb.

## Ooze, Pleasure

What appeared at first to be a puddle of gelatinous goo, rises from the ground taking the form of a very beautiful, very naked member of the opposite sex, who beckons you forward with a lusty gaze. Sexual desire floods your mind...

ability to feed through sexual intercourse. No other traits are gained or lost. As a mindless creature, a pleasure ooze cannot control the form it takes. The appearance of its new form is solely dictated by the sexual desires of its victim. For instance, a male human who is sexually attracted to tall, blonde, female elves will cause the ooze to form a tall, blonde, female elf. The ooze retains its overall mass regardless of the size of the creature it copies. It cannot become a creature larger than itself, but it can take on the shape of a creature one size lower. For the pleasure ooze, changing shape is a standard action.

**Euphoric Aura (Su):** A pleasure ooze constantly exudes an aura that affects the subconscious minds of living creatures, filling them with sexual desire for the ooze. Whenever a living creature moves within 30 feet of a pleasure



### Pleasure Ooze

CR 6

XP 2,400

N Medium ooze (shapechanger)

**Init** -4; **Senses** blindsight 60 ft.; **Perception** -5

**Aura** euphoric aura (30 ft.; DC 18)

### DEFENSE

**AC** 6, touch 6, flat-footed 6 (-4 Dex)

**hp** 52 (5d8+30)

**Fort** +7, **Ref** -3, **Will** -4

**Immune** ooze traits

### OFFENSE

**Speed** 10 ft. (20 ft. in humanoid form)

**Melee** slam +5 (1d6+2 plus 1 Wis)

**Special Atks** wisdom damage

### STATISTICS

**Str** 15, **Dex** 2, **Con** 22, **Int** --, **Wis** 1, **Cha** 22

**Base Atk** +3; **CMB** +5; **CMD** 11 (can't be tripped)

**SQ** change shape (small or medium humanoid)

### ECOLOGY

**Environment** temperate marshes or urban

**Organization** solitary

**Treasure** none

### SPECIAL ABILITIES

**Change Shape (Su):** A pleasure ooze has the ability to take on the form of its victim's most desirable humanoid sexual partner. Once it has done so, its speed increases to 20 feet (regardless of its new size) and it gains a slam attack and the





ooze, he must make a Will save (DC 10 + 1/2 pleasure ooze's HD + Charisma modifier). Failure indicates that the ooze has made an empathic connection with its target, pulling the shape of her greatest sexual desire from her mind. In addition, the victim becomes filled with lust for the ooze's new shape and desires nothing more than to have sexual intercourse with it. She is effectively stunned for 1 minute equal to the pleasure ooze's Hit Dice, except that she may take actions to fulfill her sexual desire (such as disrobing and engaging in intercourse with the ooze). Those who make the save are not driven to have sex, but are filled with feelings of euphoria, becoming fascinated with the pleasure ooze and must save again next round. All living creatures within the range of euphoric aura are affected, but a pleasure ooze may feed from only one victim at a time. In the case of multiple targets, the ooze will take the shape of the victim that failed the saving throw by the greatest amount. Anyone else who failed the save is affected by the aura, but remains fascinated while waiting his turn.

**Wisdom Damage (Su):** Any living creature that has sexual intercourse with a pleasure ooze automatically takes Wisdom damage equal to the ooze's Hit Dice per round. After the first round of intercourse, the victim may make an additional Will save against the pleasure ooze's euphoric aura (see above) each subsequent round to break the effect. A pleasure ooze will continue to feed until the victim succeeds in a Will save or falls unconscious or until it becomes "full." A pleasure ooze generally becomes "full" when it has absorbed (20 + its HD) points of Wisdom per day, and will usually retreat to a safe lair after it has done so. There is no actual limit to how much Wisdom a pleasure ooze can drain, though. A pleasure ooze may choose to inflict Wisdom damage via its slam attack, but in this case, the damage is equal to only one point per successful attack.

Pleasure oozes are gelatinous oozes that prey on the sexual desires of passing creatures. Using its euphoric aura ability, it takes the shape of whatever creature its victim finds the most sexually stimulating. Filled with a near-unshakable craving for sex, the pleasure ooze's prey is forced to give in lustful desires. While intercourse with the ooze occurs, the victim is drained of Wisdom until falling unconscious. The ooze then moves on.

In its gelatinous form, a pleasure ooze can grow to a diameter of 20 feet and has a thickness of about six inches. It must take on a humanoid form in order to attack or feed, however. In ooze form, the creature can do little more than move at a speed of 10 feet per round. A typical specimen weighs about 200 pounds, regardless of its shape.

Pleasure oozes are naturally found in temperate marshes and other warm, wet environments, however their preference for humanoid victims has drawn them into urban areas where feeding is more abundant. Many dungeons and dark alleyways contain puddles of the lustful oozes lying in wait for unsuspecting passersby.

A pleasure ooze must take on a humanoid shape

before it can attack. When it does, it strikes its opponents with a slam attack, inflicting both physical and Wisdom damage.

## Venus Mantrap

*A helpless, beautiful young woman appears to at the mercy of a giant carnivorous plant. It holds her by the ankle with a long, tentacle-like vine, dangling her above one of its open maws as if to swallow her whole. The swampy ground around the plant is littered with the skeletal remains of past meals.*

### Venus Mantrap

CR 12

XP 19,200

N Huge plant

**Init** +4; **Senses** blindsense 60 ft., low-light vision; Perception +7

### DEFENSE

**AC** 14, touch 8, flat-footed 14 (+6 natural, -2 size)

**hp** 225 (18d8+144)

**Fort** +18, **Ref** +6, **Will** +6

**Defensive Abilities** plant traits

### OFFENSE

**Speed** 20 ft.

**Melee** 4 tentacles +22 (1d8+10 plus grab)

**Space** 15 ft.; **Reach** 15 ft.

**Special Atks** constrict (1d8+10), swallow whole (2d6+10 plus 10 acid, AC 13, hp 22)

**Spell-Like Abilities** (CL 18<sup>th</sup>; concentration +20)

At will – *illusory bait*

### STATISTICS

**Str** 30, **Dex** 10, **Con** 24, **Int** 2, **Wis** 6, **Cha** 15

**Base Atk** +13; **CMB** +25; **CMD** 35

**Feats** Improved Critical (tentacle), Improved Initiative, Improved Sunder, Iron Will, Power Attack, Skill Focus (Perception), Toughness, Vital Strike, Weapon Focus (tentacle)

**Skills** Knowledge (carnal) +11, Perception +7, Perform (*illusory bait*) +14; **Racial Modifiers** +12 Knowledge (carnal)

### ECOLOGY

**Environment** temperate marshes

**Organization** solitary

**Treasure** standard

### SPECIAL ABILITIES

**Illusory Bait (Sp):** Venus mantraps can cast *major image* as a spell-like ability at will, in an attempt to lure unsuspecting creatures to it. The mantrap uses its instinctual knowledge of living creatures (represented by its Knowledge (carnal) skill) to attempt to create illusions to which the creature in



question may respond. The illusions can make simple sounds, such as screams, moans, grunts, et cetera, but are controlled by the plant and thus, unable to speak. Upon first seeing the illusory bait, the potential victim may make a Will save with a DC based on the venus mantrap's performance of the illusion (the DC equals the venus mantrap's Perform (*illusory bait*) skill check total). If this save is failed, the target believes the illusion to be real, but is under no special compulsion to react to it. Upon interacting with the illusion, the target may make a second Will save (same DC) to disbelieve it. This ability is the equivalent of a 5th-level spell.

**Swallow Whole (Ex):** A venus mantrap's swallow whole ability deals 2d6+10 bludgeoning damage and 10 points of acid damage per round to swallowed creatures from the mantrap's powerful digestive fluids. Unlike other creatures with the swallow whole ability, the venus mantrap has four digestive sacs (+1 for every 2 Hit Dice beyond 18), each of which can hold swallowed creatures. The individual digestive sacs are large enough to contain a single Large-sized creature, two Medium-sized creatures or four Small-sized creatures at one time.

The venus mantrap is a carnivorous plant that feeds on any living creature of Large size or larger that happens its way. It resembles its more natural cousin, the venus flytrap, only roughly 100 times larger. A single specimen can grow to sizes 18 feet across and weigh as much as two tons. They typically have 8–16 prehensile vines that are used to grab prey, depositing them in one of its digestive sacs for slow death and digestion.

The most unusual thing about the venus mantrap, though, is its method of attracting intelligent prey. A semi-intelligent, semi-magical creature, the venus mantrap has the ability to cast powerful illusions, usually of an attractive member of the opposite sex in need of aid. Many a brave

adventurer has been lured to his death by the promise of saving the life of a nubile young maiden. When it detects a passing creature, it attempts to create an illusion that that type of creature would find appealing (based on its instinctual understanding of the creature in question). Once the victim comes within reach of its creeper tendrils, it attempts to grapple then swallow the victim whole. Particularly troublesome prey might find itself constricted first before being swallowed.

If attacked, a venus mantrap defends itself with its creepers, attempting to grapple and constrict any enemies it cannot defeat with blunt attacks alone. If desperate, it might attempt to lure or frighten away attackers with the use of another illusion.







## Appendix One: Who's Who Among The Rapturous

The following entries contain information on the current Overmother of the Sisters of Rapture as well as the current Oversisters, representing Aphrodite, Freya, Isis and the Indian goddess Parvati. These four characters make up exactly one-half of the current members of the Sacred Council (see Chapter Five for details). The remaining four representatives have been left open for the GM to create. GMs are free to replace these characters with others of their own design as well. All statistics, attributes, skill bonuses, et cetera, have been totaled and include modifiers from exterior sources such as feats or magic items.

### *Theophania, the Overmother*

The current Overmother of the Sisters of Rapture was born and bred to the position. As the daughter of the former Overmother, Theophania (thee-oh-fahn-ee-ah) represents the latest in a line of domination of the Sacred Council by the Aphroditian sect, which has lasted six generations. While it has been fair and just, some Sisters are beginning to resent the sect's power and feel that the Aphroditians should stand aside and allow a member from one of the other sects to ascend to the position of Overmother.

Theophania has ruled the Sacred Council for 30 years, and many anticipate her retirement, although she has made no indication that she is currently considering it. The Sisters have prospered under her leadership, although she has mostly striven to maintain the status quo established by her predecessors rather than take on more ambitious goals.

*This exotic, statuesque woman is fair of skin, with green eyes and rich, dark hair, worn up in the traditional Olympian style. She wears a loose, diaphanous toga embroidered with silver and gold, which falls open in the front, revealing soft, dark nipples. She is adorned with expensive jewelry made of gold, opals, pearls and seashells.*

#### Theophania Leandros

CR 19

XP 204,800

Female human sister of rapture 20

NG Medium humanoid (human)

Init +1; Senses Perception +3

#### DEFENSE

AC 25, touch 25, flat-footed 23  
(+1 Dex, +1 dodge, +8 sacred, +5 deflection)

hp 130 (20d8+40)

Fort +13, Ref +7, Will +15

**Defensive Abilities** distracting beauty, divine health, freedom of movement; **Immune** disease

#### OFFENSE

Speed 30 ft.

**Melee** +5 holy dagger of speed  
+21/+21/+16/+11 (1d4+6 plus 2d6 vs. evil creatures/19-20)

**Special Atks** kiss of power (agony's kiss (DC 26), good morning kiss (DC 26), kiss of curses (DC 26), kiss of life (DC 26), stolen kiss (DC 26))

**Sister of Rapture Spells Known** (CL 20<sup>th</sup>; concentration +26)

9<sup>th</sup> (6/day) – heartbreaker (DC 25), mass heal (DC 25), miracle (DC 25), storm of vengeance (DC 25), summon monster IX (good only), true resurrection

8<sup>th</sup> (6/day) – discern location, fire storm (DC 24), greater planar ally, holy aura (DC 24), mass cure critical wounds (DC 24), orgiastic frenzy (DC 24)

7<sup>th</sup> (6/day) – greater restoration (DC 23), holy word (DC 23), refuge, regenerate (DC 23), resurrection, sex change (DC 23)

6<sup>th</sup> (7/day) – banishment (DC 22), blade barrier (DC 22), heal (DC 22), lovesickness (DC 22), mass eagle's





splendor (DC 22), symbol of persuasion (DC 22)  
 5<sup>th</sup> (7 / day) – atonement, dispel evil (DC 21), flame strike (DC 21), mass cure light wounds (DC 21), spell resistance (DC 21), striptease (DC 21), true seeing (DC 21)  
 4<sup>th</sup> (7 / day) – cure critical wounds (DC 20), discern lies (DC 20), divination, eyes of green (DC 20), holy smite (DC 20), restoration (DC 20), tongues (DC 20)  
 3<sup>rd</sup> (7 / day) – cure serious wounds (DC 19), disarming smile (DC 19), dispel magic, magic circle against evil (DC 19), magic vestment (DC 19), remove curse (DC 19), speak with dead (DC 19)  
 2<sup>nd</sup> (8 / day) – aid, align weapon (good only; DC 18), crystal balls (DC 18) cure moderate wounds (DC 18), hold person (DC 18), owl's wisdom (DC 18), sound burst (DC 18), status (DC 18)  
 1<sup>st</sup> (8 / day) – bless, cause orgasm (DC 17), command (DC 17), cure light wounds (DC 17), detect evil, protection from evil (DC 17), sanctuary (DC 17), shield of faith (DC 17)  
 0 (at will) – create water, detect magic, detect poison, guidance (DC 16), light, mending (DC 16), purify food and drink (DC 16), read magic, resistance (DC 16)

#### STATISTICS

**Str** 12, **Dex** 13, **Con** 12, **Int** 14, **Wis** 16, **Cha** 23

**Base Atk** +15; **CMB** +16; **CMD** 41

**Feats** Blown Kiss, Charmed I'm Sure, Dodge, Greater Spell Penetration, Healing Caress, Heighten Spell, Improved Distracting Beauty, Leadership, Lunge, Orgasmic Spell, Popular, Spell Penetration

**Skills** Bluff +23, Diplomacy +17, Heal +14, Knowledge (arcana) +14, Knowledge (carnal) +14, Knowledge (local) +13, Knowledge (nobility) +13, Knowledge (religion) +13, Perform (string instruments) +17, Perform (sexual techniques) +18, Sense Motive +20, Spellcraft +14

**Languages** Egyptian, Greek, Norse

**SQ** carnal spells, love's blessing (Olympian – Good domain spells, lying eyes, matchmaker (DC 26)), motherhood, sisterhood

**Gear** +5 holy dagger of speed, ring of protection +5, amulet of the planes, winged boots, cloak of charisma +4, ring of freedom of movement, staff of divination

**Roleplaying Hints:** Theophania is a practical, pragmatic individual. Having been trained in the arts of diplomacy and leadership since a very young age, she is strong-willed, confident and accustomed to getting her way. She dislikes excess drama and tends to get flustered when situations become more difficult than expected.

She is also a woman of deep sadness, although she

manages to hide it well. As a teenager, she fell madly in love with local adventurer, a member of her Patron Mother's party. The two shared a deep connection and she considered leaving the Sisterhood to become his bride. The decision was tragically made for her, however, when the boy was killed during an attack on their camp by a band of orcs. The loss affected her greatly, and she has never quite gotten over it. Although she now has many lovers, Theophania remains alone.

#### *Althea, Sister of Aphrodite*

Althea (all-thay-ah) is something of a legend among the Rapturous, as she is one of the only half-nymphs known to exist, much less become an important member of the Sisters of Rapture. Raised by the Aphroditians, the story of her parentage is actually unknown. She was found as an infant, swaddled in a blanket of woven flower petals and lying in an enchanted glen. The Rapturous who found her and claimed her as her apprentice has searched extensively and fruitlessly for the nymph who bore her.

Althea is an exceedingly beautiful woman, as a direct

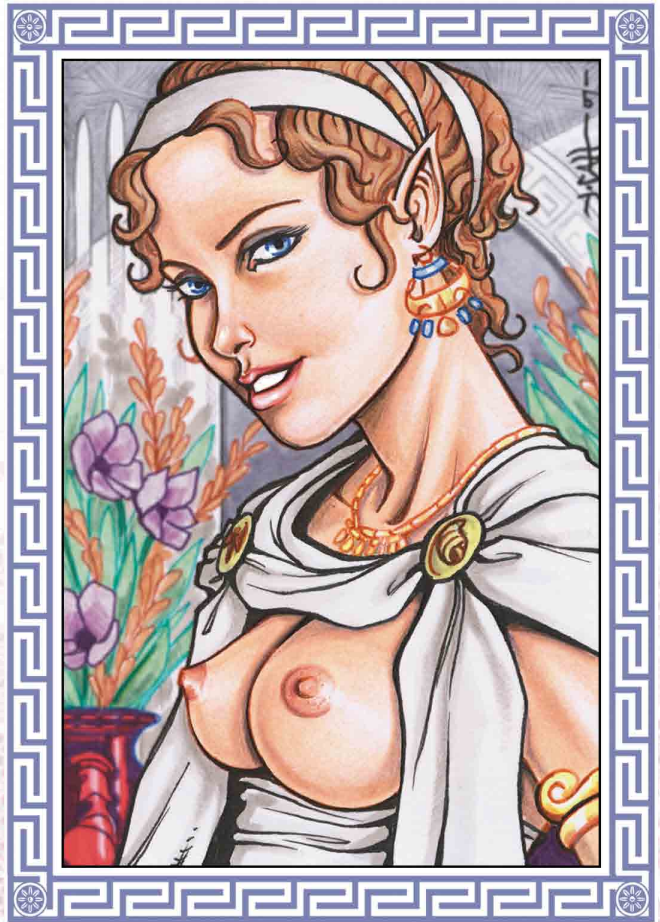





result of her fey lineage. Devoutly religious, she has taken the extra step and devoted herself fully to Aphrodite, splitting her time between her duties to the Sacred Council of the Sisters of Rapture and to Aphrodite's official church.

Although she has assisted in the pietistic studies of many Rapturous apprentices over the years, Althea has yet to take on a student herself.

*Tall and slender, this woman's otherworldly beauty, pointed ears and pale, golden skin hint at a bloodline beyond mortal ken. She has honey-brown hair and blue eyes that glint like reflective pools of clear water. Her smile is warm and welcoming and she wears a shimmering, short toga and a stylized girdle bearing the holy symbol of Aphrodite.*

### Althea Acarides

CR 15

XP 51,200

Female half-nymph human sister of rapture 9/cleric (aphrodite) 5

CG Medium fey

**Init** +4; **Senses** low-light vision; Perception +4

### DEFENSE

**AC** 26, touch 26, flat-footed 22 (+4 Dex, +8 sacred, +4 deflection)

**hp** 114 (14d8+51)

**Fort** +19, **Ref** +14, **Will** +20

**Defensive Abilities** amazing grace (saves), distracting beauty, divine health; **DR** 5/cold iron; **Immune** disease

### OFFENSE

**Speed** 30 ft.

**Melee** +3 adamantite short sword +13/+8 (1d6+4/19-20) or +4 dagger of returning +14/+9 (1d4+4/19-20)

**Ranged** +4 dagger of returning +17 (1d4+5/19-20)

**Special Atks** channel positive energy 9/day (DC 18, 3d6), dazzling beauty (DC 23), kiss of power (burning kiss (1d4+9 nonlethal; DC 20), kiss of exhaustion (DC 20))

**Domain Spell-Like Abilities** (CL 5<sup>th</sup>; concentration +9)  
7/day – dazing touch, touch of good (+2)

**Sister of Rapture Spells Known** (CL 9<sup>th</sup>; concentration +15)

4<sup>th</sup> (5/day) – chaos hammer (DC 20), cure critical wounds (DC 20), eyes of green (DC 20), freedom of movement (DC 20)

3<sup>rd</sup> (7/day) – blindness/deafness (DC 19), disarming smile (DC 19), dispel magic, magic circle against law (DC 19), remove curse (DC 19), stone shape

2<sup>nd</sup> (8/day) – align weapon (chaos only; DC 18), augury, bull's strength (DC 18), cure moderate wounds (DC 18), crystal balls (DC 18), eagle's splendor (DC 18),

resist energy (DC 18)

1<sup>st</sup> (8/day) – bless, cause orgasm (DC 17), comprehend languages, cure light wounds (DC 17), detect evil, doom (DC 17), protection from evil (DC 17), protection from law (DC 17)

0 (at will) – detect magic, detect poison, guidance (DC 16), light, mending (DC 16), purify food and drink (DC 16), read magic, virtue

**Cleric Spells Prepared** (CL 5<sup>th</sup>; concentration +9)

3<sup>rd</sup> – dispel magic, searing light, suggestion<sup>D</sup> (DC 17)

2<sup>nd</sup> – aid, calm emotions<sup>D</sup> (DC 16), enthrall (DC 16), silence (DC 16)

1<sup>st</sup> – charm person<sup>D</sup> (DC 15), command (DC 15), divine favor, endure elements (DC 15), sanctuary (DC 15)

0 (at will) – create water, detect magic, guidance (DC 14), light

**D** domain spell; **Domains** Charm, Good

### STATISTICS

**Str** 12, **Dex** 18, **Con** 16, **Int** 16, **Wis** 19, **Cha** 22

**Base Atk** +9; **CMB** +13; **CMD** 36

**Feats** Agile Maneuvers, Blown Kiss, Charmed I'm Sure, Combat Casting, Healing Caress, Improved Distracting Beauty, Orgasmic Spell, Pillow Talk

**Skills** Bluff +15, Diplomacy +15, Disguise +14, Escape Artist +9, Heal +12, Knowledge (arcana) +11, Knowledge (carnal) +12, Knowledge (history) +11, Knowledge (local) +11, Knowledge (nobility) +11, Knowledge (planes) +11, Knowledge (religion) +11, Perform (sexual techniques) +15, Sense Motive +12, Spellcraft +12, Stealth +9

**Languages** Egyptian, Greek, Norse, Sylvan

**SQ** carnal spells, love's blessing (Olympian – Chaos domain spells), sisterhood

**Gear** +4 dagger of returning, +3 adamantite short sword, ring of protection +4, ring of evasion, bracelet of friends, cape of the mountebank, iron flask (rakshasa), wind fan, potion of protection from evil, potion of shield of faith +2, scrolls of true seeing, animate objects, plane shift, wall of fire, heal

*Roleplaying Tips:* True to her fey heritage, Althea is a flighty, fun-loving "party girl," as at home in the middle of a bacchanal as she is in the midst of the most solemn of religious rituals. Carefree and generally pleasant, she is all smiles, good humor and sex appeal... until something angers her. She fights just as passionately as she parties and rarely leaves her opponents the opportunity to regret their misdeeds.

Despite her chaotic, seemingly ditsy nature, Althea is anything but stupid. She takes her duties as a member of the Sacred Council seriously. Indeed, she regularly uses people's assumptions that she is unintelligent to gain the upper hand in diplomatic negotiations. She dislikes violence, preferring





to lie in the sun, drink wine and make love than to see to the matters of war. If she must fight, though, she does so with a wild grin.

Although the two are just as likely to engage in heated debate as passionate lovemaking, Althea's closest friend and regular lover is the elven Sister of Freya, Saereid.

### *Saereid, Sister of Freya*

Saereid's (saer-ee-id) past is a tragic story of pain and loss. As a toddler, barbaric Viking raiders allied with orcish slavers attacked her village, killing all the adults and taking the children for sale to local barbarian warlords as slaves. This is how she became the crown jewel in the harem of a young barbarian prince with ties to the Congress of the Wolf and an appetite for young girls. Her red hair and elven beauty, a rarity in her part of the world, quickly earned her a position as his most coveted prize.

For thirty-eight long years, Saereid lived in bondage, subject to the perverse desires of an evil brute that delighted in his nearly unaging child-bride. During that time she learned many things, chief of which was how to hate. When she was 74 years old, having just reached adolescence, she managed to sneak a kitchen knife into his bedchamber while he was distracted and plunge it into his neck. As he died, she escaped out the window and into the harsh wilderness.

Saereid did not fare well alone in the woods and snow. Within a week she lay at the banks of a fjord, exposed, starving and near death. This is when she claims to have seen a vision of the goddess Freya, who told her that if she let go of her hatred and embraced love, she would be saved. Despite all she'd been through, the desperate young elf vowed it would be so. Within minutes, a Freyan Sister of Rapture aboard a passing longboat found her and rescued her.

Once she returned to health, Saereid told the Sisters about the warlord and of the girls still held in captivity. Twenty-four hours later, the warlord's keep was in flames, his men defeated and the harem freed. Remembering her promise to Freya, Saereid pledged herself to the Sisters of Rapture, becoming a novice under the woman who had rescued her. Since then, her crusade against the Congress of the Wolf and their slaver allies has earned her much respect and a position of power within the Sisterhood.

*What she lacks in height and build, this elven beauty makes up for in attitude. Her confident stance and cold blue eyes blaze in contrast of her soft, feminine features. Her fire-red hair is long, tied into twin braids and accented with flowers. What little clothes she wears are soft and lined with fur.*



#### Saereid

CR 16

XP 76,800

Female elf sister of rapture 12/stormsister 5

CG Medium humanoid (elf)

**Init** +4; **Senses** low-light vision; **Perception** +11

#### DEFENSE

**AC** 29, touch 24, flat-footed 25 (+5 armor, +4 Dex, +6 sacred, +4 deflection)**hp** 127 (17 HD; 12d8+5d10+46)**Fort** +18, **Ref** +16, **Will** +17 (+19 vs. enchantments)**Defensive Abilities** defend the innocent, distracting beauty, divine health; **Immune** disease, poison, sleep

#### OFFENSE

**Speed** 30 ft.**Melee** +5 longsword of wounding +19/+14/+9 (1d8+7 plus 1 bleed/19-20) and +1 merciful short sword of speed +15/+15/+10 (2d6+2 nonlethal/19-20)**Ranged** +3 orc bane longbow +21/+16/+11 (1d8+3/x3)**Special Atks** favored enemy (abusers) +4, kiss of power



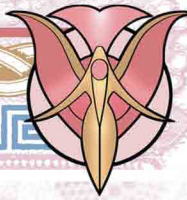

(burning kiss (1d4+12 nonlethal; DC 20), kiss of curses (DC 20), kiss of the mistress (DC 20)), rage (16 rounds/day)

**Sister of Rapture Spells Known** (CL 14<sup>th</sup>; concentration +18)

7<sup>th</sup> (3/day) – *elemental body IV* (air only), *greater restoration* (DC 21), *holy word* (DC 21), *sex change* (DC 21)

6<sup>th</sup> (5/day) – *chain lightning* (DC 20), *greater dispel magic*, *geas/quest*, *heal* (DC 20), *lovesickness* (DC 20)

5<sup>th</sup> (6/day) – *commune*, *control winds* (DC 19), *flame strike* (DC 19), *greater command* (DC 19), *mass cure light wounds* (DC 19), *striptease* (DC 19)

4<sup>th</sup> (7/day) – *air walk*, *cure critical wounds* (DC 18), *eyes of green* (DC 18), *freedom of movement* (DC 18), *repel vermin* (DC 18), *restoration* (DC 18), *sending*

3<sup>rd</sup> (7/day) – *bestow curse* (DC 17), *cure serious wounds* (DC 17), *disarming smile* (DC 17), *dispel magic*, *gaseous form*, *remove curse* (DC 17), *searing light*

2<sup>nd</sup> (7/day) – *align weapon* (DC 16), *bear's endurance* (DC 16), *calm emotions* (DC 16), *crystal balls* (DC 16), *cure moderate wounds* (DC 16), *hold person* (DC 16), *lesser restoration* (DC 16), *wind wall* (DC 16)

1<sup>st</sup> (7/day) – *bane* (DC 15), *bless*, *cause fear* (DC 15), *cause orgasm* (DC 15), *cure light wounds* (DC 15), *detect evil*, *obscuring mist*, *shield of faith* (DC 15)

0 (at will) – *create water*, *detect magic*, *detect poison*, *guidance* (DC 14), *light*, *mending* (DC 14), *purify food and drink* (DC 14), *read magic*, *resistance* (DC 14)

#### TACTICS

**Rage Statistics** When raging, Saereid has **AC** 32, touch 22, flat-footed 30; **hp** 161; **Fort** +21, **Will** +18 (+20 vs. enchantments); **Melee** +5 *longsword of wounding* +21/+16/+11 (1d8+9 plus 1 bleed/19-20) and +1 *merciful short sword of speed* +17/+17/+12 (2d6+3 nonlethal/19-20); **Str** 18, **Con** 18; **CMB** +18; **CMD** 42

#### STATISTICS

**Str** 14, **Dex** 18, **Con** 14, **Int** 13, **Wis** 14, **Cha** 18

**Base Atk** +14; **CMB** +16; **CMD** 40

**Feats** Blown Kiss, Cleave, Combat Reflexes, Deadly Aim, Improved Distracting Beauty, Improved Two-Weapon Fighting, Orgasmic Spell, Power Attack, Two-Weapon Fighting

**Skills** Bluff +17, Diplomacy +11, Heal +9, Intimidate +11, Knowledge (arcana) +8, Knowledge (carnal) +9, Knowledge (local) +8, Knowledge (nobility) +8, Knowledge (religion) +9, Perception +11, Perform (sexual techniques) +12, Sense Motive +24, Spellcraft +9 (+11 to identify magic item properties), Survival +9; **Racial Modifiers** +2 Perception, +2 Spellcraft to identify magic item properties

**Languages** Elven, Greek, Norse

**SQ** carnal spells, elf traits, insightful understanding, judge the soul, love's blessing (Asgardian – Air domain spells, righteous rage), lying eyes, sisterhood

**Gear** +5 *longsword of wounding*, +1 *merciful short sword of speed*, +3 *orc bane longbow*, *bracers of armor* +5, *ring of protection* +4, *ring of x-ray vision*, *cloak of resistance* +5, *efreeti bottle*, *handy haversack*, *periapt of proof against poison*, *potion of barkskin* +4, *potion of cure serious wounds*, *potion of endure elements*, *potion of enlarge person*

**Roleplaying Tips:** Saereid is a woman capable of great and furious anger, which she struggles every day to purge from her heart. While she is marginally successful, her temper still flares whenever she is faced with injustice toward the innocent and weak, especially when the victims are women and children. While she treats honorable men with respect and caring, their touch still reminds her of her days of captivity. She has rarely found comfort in a man's arms, preferring instead the gentle touch of other women.

For the most part, Saereid is a pleasant, serious woman. She is slow to laugh, but still personable enough to have earned the friendship and respect of many of her fellow Rapturous. Her passionate nature has, however, earned her a reputation as someone who tends to think with her heart and sword instead of her mind. Saereid's closest friend and frequent lover is Althea, the Sister of Aphrodite, to whom she is fiercely loyal and protective.

#### *Ninythys, Sister of Isis*

The current Sister of Isis is a mysterious and exotic Egyptian woman named Ninythys (*neen-uh-thes*). Little is known about her past except that she came to the Sisters of Rapture at the remarkable age of 17. The circumstances of her indoctrination, her Patron Mother's name or even the temple where she received her training are all a mystery—one Ninythys seems inclined to take to her grave. Nevertheless, her exploits as a representative as the goddess Isis are nearly as legendary among the Rapturous as her rampant sexuality is.

One of the foremost Spellswingers in her sect, Ninythys maintains a moderate harem of attractive men and women of a variety of different races, all of whom voluntarily and enthusiastically serve their mistress. Although she has held the title of Sister of Isis for several decades and performs her obligations to the Sacred Council with competence and grace, her political rivals often accuse her of paying more attention to her "pets" than to her duties.

*Dark of skin and features, this exotic woman is adorned with gold jewelry, elaborate makeup and gleaming body-paint. Her chest is bare, and a flowing, diaphanous gown hangs from her round hips.*





Her entire body is smooth, hairless and well oiled, and she wears a thick, black wig in the Egyptian style atop her head, along with a golden headdress of avian styling. She smells of jasmine and spice.

## Ninythys

CR 17

XP 102,400

Female human sister of rapture 7/sorcerer 6/spellswinger 5

CG Medium humanoid (humanoid)

Init +1; Senses Perception +3

## DEFENSE

AC 22, touch 22, flat-footed 21 (+1 Dex, +6 sacred, +5 deflection)

hp 113 (18 HD; 7d8+11d6+43)

Fort +12, Ref +7, Will +16

**Defensive Abilities** distracting beauty, divine health, fated; DR 5/evil; **Immune** disease

## OFFENSE

**Speed** 30 ft.

**Melee** desert scimitar +13/+8 (1d6+3 plus 1d6 fire/18-20) or +1 dagger +11/+6 (1d4+1/19-20)

**Ranged** +1 dagger +12 (1d4+1/19-20)

**Special Atks** kiss of power (kiss of exhaustion (DC 17), kiss of sweet dreams (DC 17))

**Bloodline Spell-Like Abilities** (CL 11<sup>th</sup>; concentration +15)

7/day – touch of destiny (+3)

**Sister of Rapture Spells Known** (CL 12<sup>th</sup>; concentration +16)

6<sup>th</sup> (3/day) – *antimagic field*, *forbiddance* (DC 20), *lovesickness* (DC 20), *undeath to death* (DC 20)

5<sup>th</sup> (5/day) – *break enchantment*, *raise dead*, *spell resistance* (DC 19), *striptease* (DC 19), *wall of stone* (DC 19)  
4<sup>th</sup> (7/day) – *cure critical wounds* (DC 18), *death ward* (DC 18), *divination*, *eyes of green* (DC 18), *imbue with spell ability* (DC 18), *poison* (DC 18)  
3<sup>rd</sup> (7/day) – *cure serious wounds* (DC 17), *disarming smile* (DC 17), *dispel magic*, *helping hand*, *meld into stone*, *speak with dead* (DC 17), *water walk* (DC 17)  
2<sup>nd</sup> (7/day) – *augury*, *crystal balls* (DC 16), *cure moderate wounds* (DC 16), *eagle's splendor* (DC 16),

*gentle repose* (DC 16), *lesser restoration* (DC 16), *magic mouth* (DC 16), *zone of truth* (DC 16)

1<sup>st</sup> (7/day) – *bless*, *bless water* (DC 15), *cause orgasm* (DC 15), *cure light wounds* (DC 15), *doom* (DC 15), *endure elements* (DC 15), *identify*, *sanctuary* (DC 15)  
0 (at will) – *create water*, *detect poison*, *guidance* (DC 14), *light*, *mending* (DC 14), *purify food and drink* (DC 14), *read magic*, *resistance* (DC 14), *virtue*

**Sorcerer Spells Known** (CL 11<sup>th</sup>; concentration +15)

5<sup>th</sup> (4/day) – *cone of cold* (DC 19), *prying eyes*

4<sup>th</sup> (7/day) – *charm monster* (DC 18), *dimension door* (DC 18), *stoneskin* (DC 18)

3<sup>rd</sup> (7/day) – *daylight*, *fireball* (DC 17), *gaseous form*, *halt undead* (DC 17)

2<sup>nd</sup> (7/day) – *acid arrow*, *blur* (DC 16), *detect thoughts* (DC 16), *resist energy* (DC 16), *scorching ray*, *see invisibility*

1<sup>st</sup> (7/day) – *alarm*, *detect undead*, *mage armor*, *magic missile*, *protection from evil* (DC 15), *unseen servant*

0 (at will) – *disrupt undead*, *flare* (DC 14), *light*, *mage hand*, *open/close* (DC 14), *prestidigitation*, *ray of frost*, *resistance* (DC 14), *touch of fatigue* (DC 14)

**Bloodline** destined

## STATISTICS

**Str** 11, **Dex** 12, **Con** 14, **Int** 14, **Wis** 16, **Cha** 19

**Base Atk** +10; **CMB** +10; **CMD** 40

**Feats** Arcane Strike, Charmed I'm Sure, Craft Magic Arms and Armor, Defensive Combat Training, Eschew Materials, Greater Spell Penetration,

Healing Caress, Improved Distracting Beauty, Leadership, Maximize Spell, Orgasmic Spell, Quicken Spell, Spell Penetration

**Skills** Bluff +13, Diplomacy +13, Disguise +13, Heal +12, Intimidate +12, Knowledge (arcana) +11, Knowledge (carnal) +11, Knowledge (local) +10, Knowledge (nature) +11, Knowledge (nobility) +10, Knowledge (religion) +11, Perform (sexual techniques) +13, Sense Motive +11, Sleight of Hand +6, Spellcraft +11, Survival +11

**Languages** Egyptian, Greek, Norse

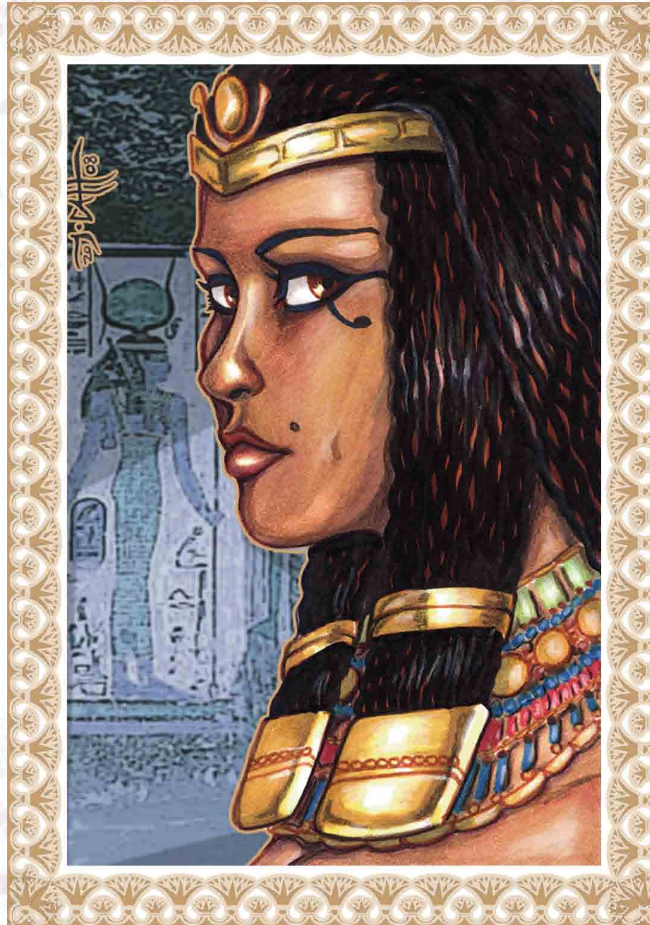





**SQ** bloodline arcana, carnal spells, love's blessing (Pharaonic – Magic domain spells), sexual channeling

**Gear** *desert scimitar* (+3 *flaming scimitar of defending*, grants Cleave in desert conditions), +1 *dagger*, *handy haversack*, *mantle of faith*, *headband of inspired wisdom* +2, *ring of protection* +5, *ring of telekinesis*, *staff of divination*, *wand of fireball* (CL 5, 18 charges), *potion (oil) of magic weapon*, *potion of reduce person*, *potion of spider climb*, *scrolls of magic circle against evil*, *remove blindness/deafness*, *make whole*

**Roleplaying Tips:** She's not quite the wanton nymphomaniac she allows people to think she is, but Ninythys does have a voracious sexual appetite and deserves her reputation as an eager lover. That's not to say she's easy to bed, just that she's always looking for her next sexual thrill. Flirtatious and passionate, she's a borderline hedonist. What most don't realize, though, is that her love of pleasure isn't necessarily selfish. She truly does believe that sexual love is the most appropriate way to honor Isis, especially if arcane magic is somehow involved. To her, having magically enhanced sex is to truly touch the divine.

In contrast to her passionate lovemaking, Ninythys is generally a quiet woman, who purposefully maintains an air of mystery. When she's not engaged in sexual activity or performing her duties as Sister of Isis, she can be found in the temple archives or at the local library, poring over ancient tomes of forgotten lore seeking some magical secret or another.

### *Kamala, Sister of Parvati*

The more powerful of the two Oversisters representing the smaller sects of the Sisters of Rapture, Kamala is a strong voice from a group with little political clout. A consummate teacher and mother, she has earned the respect of the more influential members of the Sacred Council with her wisdom and firm belief in feminine power.

Kamala hails from an ancient Oriental land and devoutly worships the Indian goddess of love, devotion and feminine strength, Parvati. She was literally born into the sect, and some say the position of Oversister. Her mother, Ahmina, was a very popular representative of the lesser sects, and began training Kamala as soon as she was old enough to understand the concept of love. Her apprenticeship was cut short at age 15, however, when her mother was slain in combat and the lesser sects controversially elevated her to her mother's position on the Sacred Council. Although Theophania and the Aphroditians opposed the nomination, the Council ratified Kamala anyway. She thus became the youngest and lowest-ranked Sister to ever hold the position of Oversister, a position she has successfully held for 23 years.

Before prematurely ascending to the Sacred Council, Kamala had planned to follow her devotion and become a full-fledged priestess of Parvati. The demands of Council membership have kept her from following that path, though. Mostly temple-bound, she has recently decided to become a teacher and Patron Mother instead, taking in a young orphan girl, Máire, who follows the Celtic goddess, Branwyn.

*This swarthy beauty has long, thin features and large, piercing brown eyes. She wears very little other than elaborate jewelry of gold and precious stones that dangle from multiple piercings, and a colorful, short sari and a long shawl elaborately tied under her bare breasts and across her arms. She stands with supreme confidence and grace.*

#### **Kamala Siddah**

**CR 15**

**XP 51,200**

Female human sister of rapture 14/patron mother 2

LG Medium humanoid (human)

**Init** +5; **Senses** Perception +6

#### **DEFENSE**

**AC** 21, touch 21, flat-footed 20 (+1 Dex, +6 sacred, +4 deflection)

**hp** 118 (16d8+46)

**Fort** +12, **Ref** +6, **Will** +12

**Defensive Abilities** distracting beauty, divine health;

**Immune** disease

#### **OFFENSE**

**Speed** 30 ft.

**Melee** +3 *kukri of wounding* +15/+10/+5 (1d4+4 plus 1 bleed/18-20) or adamantite dagger +12/+7/+2 (1d4+1/19-20)

**Ranged** +1 *blowgun* +13/+8/+3 (1d2+1 plus poison) or adamantite dagger +12 (1d4+1/19-20)

**Special Atks** kiss of power (good morning kiss (DC 21), kiss of exhaustion (DC 21), kiss of the mistress (DC 21)), lion's rage

**Sister of Rapture Spells Known** (CL 16<sup>th</sup>; concentration +20)

8<sup>th</sup> (3/day) – *discern location*, *mind blank* (DC 22), *orgiastic frenzy* (DC 22), *symbol of death* (DC 22)

7<sup>th</sup> (5/day) – *holy word* (DC 21), *repulsion* (DC 21), *resurrection*, *greater scrying* (DC 21), *sex change* (DC 21)

6<sup>th</sup> (6/day) – *antimagic field*, *blade barrier* (DC 20), *lovesickness* (DC 20), *mass cure moderate wounds* (DC 20), *mass eagle's splendor* (DC 20), *word of recall* (DC 20)

5<sup>th</sup> (6/day) – *commune*, *dispel evil* (DC 19), *flame strike* (DC 19), *plane shift* (DC 19), *spell resistance* (DC 19),



striptease (DC 19), true seeing (DC 19)  
 4<sup>th</sup> (7 / day) – cure critical wounds (DC 18), discern lies (DC 18), divine power, eyes of green (DC 18), greater magic weapon (DC 18), restoration (DC 18), spell immunity (DC 18)  
 3<sup>rd</sup> (7 / day) – blindness/deafness (DC 17), cure serious wounds (DC 17), disarming smile (DC 17), dispel magic, protection from energy (DC 17), remove curse (DC 17), searing light  
 2<sup>nd</sup> (7 / day) – aid, bear's endurance, crystal balls (DC 16), cure moderate wounds (DC 16), eagle's splendor (DC 16), hold person (DC 16), shield other (DC 16), silence (DC 16)  
 1<sup>st</sup> (7 / day) – bless, cause fear (DC 15), cause orgasm (DC 15), comprehend languages, cure light wounds (DC 15), detect evil, protection from evil (DC 15), sanctuary (DC 15)  
 0 (at will) – create water, detect magic, guidance (DC 14), light, mending (DC 14), purify food and drink (DC 14), read magic, resistance (DC 14), virtue

## TACTICS

**Lion's Rage Statistics** When using lion's rage, Kamala has **Size** large; **Init** +4; **Senses** low-light vision, scent; **AC** 21, touch 17, flat-footed 21; **hp** 134; **Fort** +13, **Ref** +5, **Will** +13; **Speed** 40 ft.; **Melee** bite +14 (1d8+4 plus grab), 2 claws +14 (1d4+4); **Special Atks** pounce; **Str** 18, **Dex** 11, **Con** 16; **CMB** +16; **CMD** 34 (38 vs. overrun and trip attempts); Disguise +11 (+31 to appear as a normal lion)

## STATISTICS

**Str** 12, **Dex** 13, **Con** 14, **Int** 13, **Wis** 14, **Cha** 19  
**Base Atk** +11; **CMB** +12; **CMD** 33  
**Feats** Blown Kiss, Charmed I'm Sure, Combat Casting, Combat Expertise, Ethereal Kiss, Healing Caress, Improved Distracting Beauty, Improved Initiative, Popular  
**Skills** Bluff +12, Diplomacy +12, Disguise +11, Heal +10, Knowledge (arcana) +8, Knowledge (carnal) +9, Knowledge (local) +8, Knowledge (nobility) +8, Knowledge (religion) +9, Perception +6, Perform (dance) +12, Perform (sexual techniques) +12, Sense Motive +10, Spellcraft +8  
**Languages** Greek, Hindi  
**SQ** apprentice, carnal spells, inspire confidence +1, love's blessing (Parvati – lion's rage, Protection domain spells, shared love of life), mental bond, motherhood, sisterhood  
**Gear** +3 kukri of wounding, adamantite dagger, +1 blowgun, 20 blowgun darts, 4 doses poison (oil of taggit), ring of

protection +4, carpet of flying (5 ft. by 5 ft.), lavender and green ellipsoid ioun stone, minor ring of spell storing (invisibility purge), pearl of power (6<sup>th</sup>-level spell), wand of summon monster III (CL 6, 50 charges), potion of cure light wounds, scrolls of freedom of movement, tongues, divine power

**Roleplaying Tips:** Kamala is a self-assured but humble woman who places a great deal of emphasis on the ideals of politeness, hospitality and courtesy to others. She has a reputation for selfless piety that is not undeserved. Following the example of her patron goddess, however, she is not without her moments of ire and scorn. She takes the concept of feminine power and independence very seriously and will not hesitate to strike down any who attempt to deny her Sisters their rightful place.

When dealing with others, Kamala is caring, generous, kind and almost motherly. She aims to be a strong role model and surrogate mother and approaches both her duties as Patron Mother and Oversister from this point of view. She is aware that she has not yet worked her way out of her popular mother's shadow and struggles to live up to the responsibility given her at such a young age.







## Appendix Two: The Nefer-Sefet

*I have come to be a protector unto thee. I waft unto thee air for thy nostrils, and the north wind which cometh forth from the god Tem unto thy nose. I have made whole for thee thy windpipe. I make thee to live like a god. Thine enemies have fallen under thy feet. I have made thy word to be true before Nut, and thou art mighty before the gods.*

*-Speech of Isis, Texts in the Funeral Chamber, Book of the Dead*

The Nefer-Sefet, sometimes referred to as “The Companions of Isis,” are Sisters of Rapture from the Isisian sect who believe that the greatest way to spread the love of their goddess is to support those adventurers and scholars using Her gift, i.e. arcane spellcasters. In a sense, these lovely, exotic beauties “marry” themselves for a time to their chosen companions and use their powers to bolster his or her spells and spellcasting abilities, just as the goddess Isis often uses her magics to support her brother/husband, Osiris. This “union” usually involves an actual romantic relationship, although such is not required. Either way, none can understate the deep bonds of friendship that exist between the Nefer-Sefet and her partner.

The Nefer-Sefet chooses her companions very carefully and does so based on how closely the spellcaster’s ideals and personality matches her own. While each Nefer-Sefet is different, they generally look for positive traits such as honor, bravery, selflessness and dedication as well as a morality rooted in a belief of freedom and love. The Nefer-

Sefet don’t discriminate between the arcane spellcasting classes, although they are naturally more drawn to wizards than sorcerers or bards as they admire their conscious dedication to the craft over those who gain spellcasting ability by accident of birth. They never partner themselves to divine spellcasters or arcane casters dedicated to deities that oppose the ideals of the Sisters of Rapture.

The name “Nefer-Sefet” translates as “beautiful sword.” The Nefer-Sefet themselves claim that this name is metaphorical, referring to how their powers allow them become an extension of the spellcaster, much as a sword becomes an extension of the warrior.

**Hit Die:** d8.

### Requirements

To qualify to become a Nefer-Sefet, a character must fulfill the following criteria.

- **Sisterhood:** Must have acquired the sisterhood SoR class feature.

### The Nefer-Sefet

Level	Attack Bonus	Fort	Reflex	Will	Special	Spells Per Day
1	+0	+0	+0	+1	Bond of friendship	+1 Level of SoR class
2	+1	+1	+1	+1	Bonus metamagic feat	+1 Level of SoR class
3	+2	+1	+1	+2	Metamagic aura 1/day	+1 Level of SoR class
4	+3	+1	+1	+2	Marriage of the mind	+1 Level of SoR class
5	+3	+2	+2	+3	Bonus metamagic feat	+1 Level of SoR class
6	+4	+2	+2	+3	Metamagic aura 2/day	+1 Level of SoR class
7	+5	+2	+2	+4	Marriage of the heart	+1 Level of SoR class
8	+6	+3	+3	+4	Bonus metamagic feat	+1 Level of SoR class
9	+6	+3	+3	+5	Metamagic aura 3/day	+1 Level of SoR class
10	+7	+3	+3	+5	Marriage of the soul	+1 Level of SoR class



- **Skills:** Diplomacy 2 ranks, Knowledge (arcana) 5 ranks, Spellcraft 5 ranks.
- **Feat:** Any one metamagic feat.
- **Special:** Must be dedicated to Isis or any other goddess of love who also has magic as part of her portfolio.

### Class Skills

The nefer-sefet's class skills (\*indicates skill found in Sisters of Rapture sourcebook) are Diplomacy (Cha), Heal (Wis), Knowledge (arcana) (Int), Knowledge (carnal)\* (Int), Knowledge (planes) (Int), Linguistics (Int), Perception (Wis), Perform (sexual techniques)\* (Cha), Sense Motive (Wis), Spellcraft (Int).

**Skill Ranks at Each Level:** 2 + Int modifier.

### Class Features

All of the following are class features of the Nefer-Sefet prestige class:

#### Weapon and Armor Proficiency:

Nefer-Sefet gain no proficiency in any weapons or armor.

#### Spells per Day:

At every level, the Nefer-Sefet advances in divine spellcasting ability just as if she had gained a level in the base Sister of Rapture class. She does not, however, benefit from any other ability she would have attained had she gained a level of SoR.

The Nefer-Sefet's additional spellcasting abilities may not be added to any other divine spellcasting class the character has. This prestige class's spellcasting abilities may supplement only the Sisters of Rapture class.

**Bond of Friendship (Su):** At 1st level, the Nefer-Sefet magically bonds herself to the arcane spellcaster of her choice by way of a simple ritual that takes 30 minutes and 50 gp worth of

material components to perform. The subject of the bonding must be willing and present during the ritual and the couple must exchange Tokens of Friendship, usually a small piece of jewelry at the culmination of the ceremony, the value of which must equal at least ½ of the total cost of the material components. Bonding couples that are romantically linked will usually follow the ceremony with lovemaking, but this is not a required component of the ritual.

Once bonded, the spellcaster with whom the Nefer-Sefet shares the Bond of Friendship may call upon the bond three times a day as a free action, choosing to receive one of the following boons each time.

- Gain a +1 boost to the caster level of the next spell cast.
- Gain a bonus equal to the Nefer-Sefet's full character level to next concentration, Knowledge (arcana) or Spellcraft check.
- Gain a bonus equal to the Nefer-Sefet's Charisma bonus (minimum +1) to next caster level check to penetrate spell resistance.
- Treat as if 2 levels higher for 1 round when using a bardic performance, bloodline power, arcane school ability, or hex. Alternately, the spellcaster may opt to treat their familiar or eidolon as if the spellcaster were 2 levels higher for 1 round.

To receive this bonus, the bonded spellcaster must be within 60 ft. of his patron Nefer-Sefet and be aware of her presence. Furthermore, while they need not carry the Tokens of Friendship on their person (although most do), both the Nefer-Sefet and her partner spellcaster must retain ownership of them in order to make use of the Bond of Friendship. If either Token is lost or destroyed, the spellcaster may not benefit from this ability until the Token is recovered or the bonding ceremony is repeated and new Tokens of Friendship exchanged.

A Nefer-Sefet may only bond herself to a single arcane spellcaster at a time; however, there is no limitation as to who that arcane spellcaster may be, including gender or actual relationship, other than those applied by the Nefer-Sefet herself.

Only the Nefer-Sefet may choose to permanently end the Bond of Friendship.

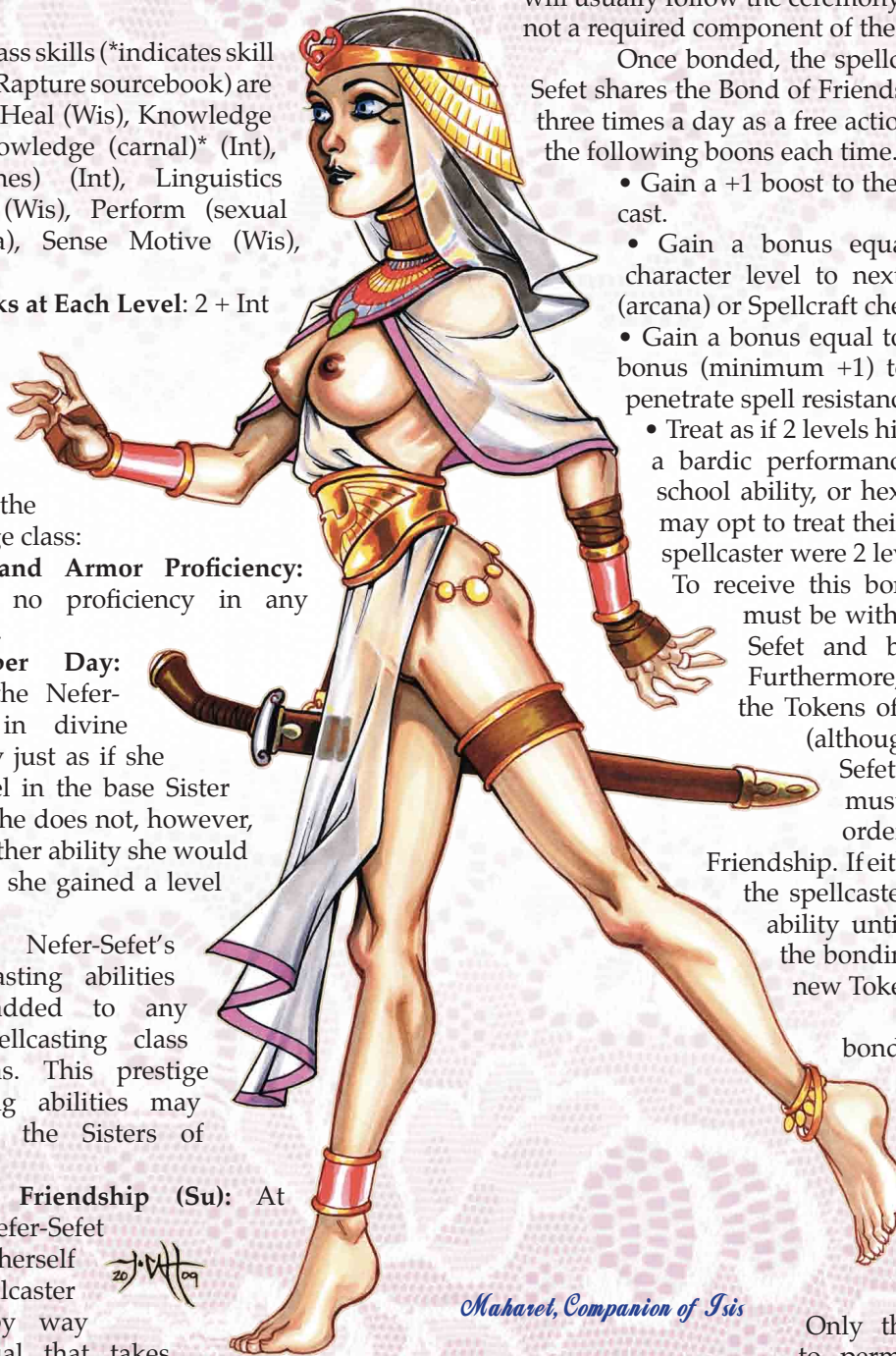

*Maharet, Companion of Isis*



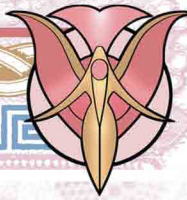

**Bonus Metamagic Feat:** At 2nd, 5th and 8th level, the Nefer-Sefet may select any metamagic feat as a bonus feat. She still must meet the prerequisites, if any.

**Metamagic Aura (Su):** At 3rd, 6th and 9th level, the Nefer-Sefet gains an aura that grants herself and her partner the benefit of a single metamagic feat.

Projecting an aura is a swift action and she can only project a single Metamagic Aura at a time. An aura remains in effect until she uses a free action to dismiss it or she or her partner choose to benefit from its effect. She can have a Metamagic Aura active continually; thus it can be in effect at the start of an encounter even before she takes her first turn, however, once the benefit is claimed, the aura disappears and the Nefer-Sefet must take a new swift action to activate another one (provided she is of sufficient level to do so).

A Metamagic aura affects only the specific spellcaster with whom the Nefer-Sefet has shared the

Bond of Friendship as long as he remains within 30 ft. of the Nefer-Sefet and retains line of effect (note that sensing his partner's presence via the Marriage of the Mind ability does not provide line of effect). No other spellcaster may make use of the benefit the aura provides. The aura is automatically dismissed if the Nefer-Sefet becomes unconscious or is slain but otherwise remains in effect even if she is incapable of acting.

The Metamagic aura provides the Nefer-Sefet or her partner the benefit of a metamagic feat of the Nefer-Sefet's choosing that she has. The feat provided by the aura does not increase the spell level of a spell cast using this aura, nor is the casting time increased. Metamagic aura does not stack with any spells cast using a metamagic feat normally, but may be used to activate a different metamagic feat on a spell cast with metamagic.

**Marriage of the Mind (Su):** At 4th level, the Nefer-Sefet and her partner become keenly aware of each other's presence and may know the exact location of the other as a free action, to a range of 60 ft. Beyond 60 ft., sensing the other's presence becomes a standard action and requires a concentration check (DC 20 minus the target's character level; minimum DC 5). This benefit applies to location only and conveys no other information such as health, thoughts or emotional state, nor is the

target aware of the sensing. This ability does not require line of effect and therefore may be used when blinded or when the target is obscured, hiding or otherwise out of sight. It does not, however, function across planar boundaries.

**Marriage of the Heart (Su):** At 7th level, the Nefer-Sefet may sacrifice her own health to benefit the health of the spellcaster with whom she shares the Bond of Friendship. At will, as an immediate action, she may choose

to receive the results of any failed saving throw or damage targeting her partner, leaving her partner unaffected. The effect or damage is magically transferred to her as if she herself were the target, meaning any and all immunities, resistances, or damage reduction the Nefer-Sefet may have apply as normal. Spell resistance, however, does not count against spell effects received using this ability (the targeting spellcaster is assumed to have already breached the original target's spell resistance, even if it had none). The Nefer-Sefet's partner must be within 30 ft. of her to use this ability.

**Marriage of the Soul (Su):** At 10th level, the Nefer-Sefet gains the ability to replenish the spells of her partner spellcaster with her own magic. By sacrificing one of her own spell slots, the Nefer-Sefet may replenish any spell already cast by the spellcaster with whom she shares the Bond of Friendship, of equal level or lower. Spontaneous spellcasters



*A Nefer-Sefet seeks out a potential partner.*



gain back a spell slot of the appropriate level, whereas preparatory spellcasters gain back a spell of that level that they've already cast, of their choice. For example, Maharet, a Nefer-Sefet partnered to a wizard, wishes to replenish one of her partner's 3rd-level spell slots, replacing the *fireball* he cast during the last encounter. To do so, she must sacrifice one of her own 3rd-level spells (or higher). Maharet loses one of her daily 3rd-level castings and her partner gains an additional casting of a 3rd-level spell, which he may now fill with any 3rd-level spell that he had previously cast that day.

Use of this ability is a standard action on the part of the Nefer-Sefet, but the recipient gains the new spell slot instantly (instantaneously choosing which expended spell to recover, if they are a preparatory spellcaster).

Spell-like abilities, such as those belonging to certain races or monsters, or spells provided by a divine spellcasting class may not be replenished by use of this ability.

## Sample Character

**Maharet**

**CR 12**

**XP 19,200**

Female gnome sister of rapture 8/nefer-sefet 5

CG Small humanoid (gnome)

**Init** +4; **Senses** low-light vision; **Perception** +10

### DEFENSE

**AC** 23, touch 18, flat-footed 22 (+5 armor, +1 dodge, +1 size, +3 sacred, +3 deflection)

**hp** 79 (13d8+21)

**Fort** +9, **Ref** +6, **Will** +11 (+13 vs. illusions)

**Defensive Abilities** defensive training, distracting beauty, divine health; **Immune** disease; **SR** 14

### OFFENSE

**Speed** 20 ft.

**Melee** +1 *small scimitar* +12/+7 (1d4+2/18-20)

**Special Atks** kiss of power (burning kiss (DC 17), kiss of exhaustion (DC 17))

**Spell-Like Abilities** (CL 13<sup>th</sup>; concentration +16)

1/day – *dancing lights*, *ghost sound* (DC 13), *prestidigitation*, *speak with animals*

**Sister of Rapture Spells Known** (CL 13<sup>th</sup>; concentration +16)

6<sup>th</sup> (4/day) – *heal* (DC 19), *heroes' feast*, *lovesickness\** (DC 19), *word of recall* (DC 19)

5<sup>th</sup> (6/day) – *flame strike* (DC 18), *raise dead*, *spell resistance* (DC 18), *striptease\** (DC 18), *true seeing* (DC 18)

4<sup>th</sup> (6/day) – *cure critical wounds* (DC 17), *deathward* (DC 17), *eyes of green\** (DC 17), *restoration* (DC 17), *sending*, *spell immunity* (DC 17)

3<sup>rd</sup> (7/day) – *create food and water*, *cure serious wounds*

(DC 16), *disarming smile\** (DC 17), *dispel magic*, *prayer*, *searing light*

2<sup>nd</sup> (7/day) – *aid*, *augury*, *crystal balls\** (DC 15), *cure moderate wounds* (DC 15), *owl's wisdom* (DC 15), *shield other* (DC 15), *status* (DC 15)

1<sup>st</sup> (7/day) – *bless*, *cause orgasm\** (DC 14), *cure light wounds* (DC 14), *detect evil*, *divine favor*, *doom* (DC 14), *protection from evil* (DC 14)

0 (at will) – *create water*, *detect magic*, *detect poison*, *guidance* (DC 13), *light*, *mending* (DC 13), *read magic*, *resistance* (DC 13), *virtue*

### STATISTICS

**Str** 12, **Dex** 10, **Con** 12, **Int** 12, **Wis** 14, **Cha** 17

**Base Atk** +9; **CMB** +9; **CMD** 26

**Feats** Blown Kiss\*, Combat Casting, Dodge, Healing Caress\*, Improved Initiative, Lightning Reflexes, Maximize Spell, Orgasmic Spell\*, Quicken Spell

**Skills** Bluff +9, Craft (alchemy) +6, Diplomacy +10, Heal +9, Knowledge (arcana) +8, Knowledge (carnal) +8\*, Knowledge (religion) +7, Perception +10, Perform (sexual techniques) +10\*, Spellcraft +8, Stealth +7; **Racial Modifiers** +2 Craft (alchemy), +2 Perception

**Languages** Draconic, Egyptian, Gnome, Sylvan

**SQ** bond of friendship, carnal spells, gnome traits, love's blessing (Pharaonic – mother's magic), marriage of the mind, metamagic aura 1/day, sisterhood

**Gear** +1 *small scimitar*, *bracers of armor* +5, *ring of protection* +3, *ring of evasion*, *bedroll of constant comfort\**, *medium persistent lipstick\**, *wand of fox's cunning* (CL 5, 42 charges), *potion of invisibility*, backpack, small courtier's outfit, small ivory dildo, makeup kit, hammer, 7 days' trail rations, 50 ft. silk rope, 4 torches, waterskin, soap  
(\*indicates new material from the Sisters of Rapture sourcebook)

*Roleplaying Tips:* Maharet is charming, sweet, quick to make friends and slow to anger. Always the optimist, she seems to live to cheer people up, finding the silver lining in all but the direst of situations with a childlike wonder. Her partner, Garvynn, is a gnomish wizard with a weasel familiar named Swifty. The two gnomes have known each other for years and are close, devoted friends, although not lovers. Unfortunately, Garvynn is currently unaware that Maharet is deeply in love with him, despite her subtle hints, choosing to lavish his affections on their party's elven bard, Tealla, instead. Even so, Maharet's devotion to Garvynn is unwavering. She would easily give her life to protect him.

Although Maharet left the desert years ago to follow Garvynn back into more verdant lands, she has yet to abandon her cultural habits or mannerisms and secretly longs to return to the sands and pyramids of home.



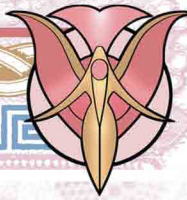

## Open Game License Version 1.0a

The following text is the property of Wizards of the Coast, Inc. and is Copyright 2000 Wizards of the Coast, Inc ("Wizards"). All Rights Reserved.

1. Definitions: (a) "Contributors" means the copyright and/or trademark owners who have contributed Open Game Content; (b) "Derivative Material" means copyrighted material including derivative works and translations (including into other computer languages), potation, modification, correction, addition, extension, upgrade, improvement, compilation, abridgment or other form in which an existing work may be recast, transformed or adapted; (c) "Distribute" means to reproduce, license, rent, lease, sell, broadcast, publicly display, transmit or otherwise distribute; (d) "Open Game Content" means the game mechanic and includes the methods, procedures, processes and routines to the extent such content does not embody the Product Identity and is an enhancement over the prior art and any additional content clearly identified as Open Game Content by the Contributor, and means any work covered by this License, including translations and derivative works under copyright law, but specifically excludes Product Identity. (e) "Product Identity" means product and product line names, logos and identifying marks including trade dress; artifacts; creatures characters; stories, storylines, plots, thematic elements, dialogue, incidents, language, artwork, symbols, designs, depictions, likenesses, formats, poses, concepts, themes and graphic, photographic and other visual or audio representations; names and descriptions of characters, spells, enchantments, personalities, teams, personas, likenesses and special abilities; places, locations, environments, creatures, equipment, magical or supernatural abilities or effects, logos, symbols, or graphic designs; and any other trademark or registered trademark clearly identified as Product identity by the owner of the Product Identity, and which specifically excludes the Open Game Content; (f) "Trademark" means the logos, names, mark, sign, motto, designs that are used by a Contributor to identify itself or its products or the associated products contributed to the Open Game License by the Contributor (g) "Use", "Used" or "Using" means to use, Distribute, copy, edit, format, modify, translate and otherwise create Derivative Material of Open Game Content. (h) "You" or "Your" means the licensee in terms of this agreement.

2. The License: This License applies to any Open Game Content that contains a notice indicating that the Open Game Content may only be Used under and in terms of this License. You must affix such a notice to any Open Game Content that you Use. No terms may be added to or subtracted from this License except as described by the License itself. No other terms or conditions may be applied to any Open Game Content distributed using this License.

3. Offer and Acceptance: By Using the Open Game Content You indicate Your acceptance of the terms of this License.

4. Grant and Consideration: In consideration for agreeing to use this License, the Contributors grant You a perpetual, worldwide, royalty-free, non-exclusive license with the exact terms of this License to Use, the Open Game Content.

5. Representation of Authority to Contribute: If You are contributing original material as Open Game Content, You represent that Your Contributions are Your original creation and/or You have sufficient rights to grant the rights conveyed by this License.

6. Notice of License Copyright: You must update the COPYRIGHT NOTICE portion of this License to include the exact text of the COPYRIGHT NOTICE of any Open Game Content You are copying, modifying or distributing, and You must add the title, the copyright date, and the copyright holder's name to the COPYRIGHT NOTICE of any original Open Game Content you Distribute.

7. Use of Product Identity: You agree not to Use any Product Identity, including as an indication as to compatibility, except as expressly licensed in another, independent Agreement with the owner of each element of that Product Identity. You agree not to indicate compatibility or co-adaptability with any Trademark or Registered Trademark in conjunction with a work containing Open Game Content except as expressly

licensed in another, independent Agreement with the owner of such Trademark or Registered Trademark. The use of any Product Identity in Open Game Content does not constitute a challenge to the ownership of that Product Identity. The owner of any Product Identity used in Open Game Content shall retain all rights, title and interest in and to that Product Identity.

8. Identification: If you distribute Open Game Content You must clearly indicate which portions of the work that you are distributing are Open Game Content.

9. Updating the License: Wizards or its designated Agents may publish updated versions of this License. You may use any authorized version of this License to copy, modify and distribute any Open Game Content originally distributed under any version of this License.

10. Copy of this License: You MUST include a copy of this License with every copy of the Open Game Content You Distribute.

11. Use of Contributor Credits: You may not market or advertise the Open Game Content using the name of any Contributor unless You have written permission from the Contributor to do so.

12. Inability to Comply: If it is impossible for You to comply with any of the terms of this License with respect to some or all of the Open Game Content due to statute, judicial order, or governmental regulation then You may not Use any Open Game Material so affected.

13. Termination: This License will terminate automatically if You fail to comply with all terms herein and fail to cure such breach within 30 days of becoming aware of the breach. All sublicenses shall survive the termination of this License.

14. Reformation: If any provision of this License is held to be unenforceable, such provision shall be reformed only to the extent necessary to make it enforceable.

### COPYRIGHT NOTICE

**Open Game License v 1.0a** Copyright 2000, Wizards of the Coast, Inc.

**System Reference Document** Copyright 2000-2003, Wizards of the Coast, Inc.; Authors Jonathan Tweet, Monte Cook, Skip Williams, Rich Baker, Andy Collins, David Noonan, Rich Redman, Bruce R. Cordell, John D. Rateliff, Thomas Reid, James Wyatt, based on original material by E. Gary Gygax and Dave Arneson.

**Pathfinder RPG Core Rulebook.** Copyright 2009, Paizo Publishing, LLC; Author: Jason Bulmahn, based on material by Jonathan Tweet, Monte Cook, and Skip Williams.

**The Book of Experimental Might.** Copyright 2008, Monte J. Cook. All rights reserved.

**Tome of Horrors.** Copyright 2002, Necromancer Games, Inc.; Authors: Scott Greene, with Clark Peterson, Erica Balsley, Kevin Baase, Casey Christofferson, Lance Hawvermale, Travis Hawvermale, Patrick Lawinger, and Bill Webb; Based on original content from TSR.

**Advanced Player's Guide.** Copyright 2010, Paizo Publishing, LLC; Author: Jason Bulmahn

**The Book of Erotic Fantasy.** Copyright 2003 Valar Project, Inc. Authors Gwendolyn F.M. Kestrel and Duncan Scott.

**Sisters of Rapture and Sisters of Rapture logo, art and graphics** Copyright 2008-2011, Talon Dunning and T.Catt.



# THE POWER OF Love

Aphrodite. Isis. Freya. Since the dawn of civilization, these names have been synonymous with passion, beauty and pleasure. But even the goddesses of love have their enemies! Join this sexy sisterhood of magic and steel in their struggle to protect the innocent from sexual oppression and the mad desires of the cruel, the wasteful and the ugly.

Born from the imagination of popular erotic artist, **T.Catt**, the *Sisters of Rapture* is a PFRPG compatible sourcebook detailing the exploits and organization of a sect of all-female warrior-priestesses who fight against the forces of darkness with magic, blade and raw sexual power, all in the name of divine love!

Inside you'll find all you need to integrate this class into your campaign, including:

- The Sister of Rapture base class, retooled for the PFRPG!
- FIVE sexy prestige classes!
- New traits and archetypes!
- New erotic feats, spells and magic items!
- New erotic monsters, NPCs and enemies!
- Details on the various goddesses of love and the Sisters of Rapture sect!

Also included is a host of all-new original erotic illustrations by internet favorites, **T.Catt**, **Miravi**, **Anthony Carpenter**, **Thom Chiaramonte** and more!

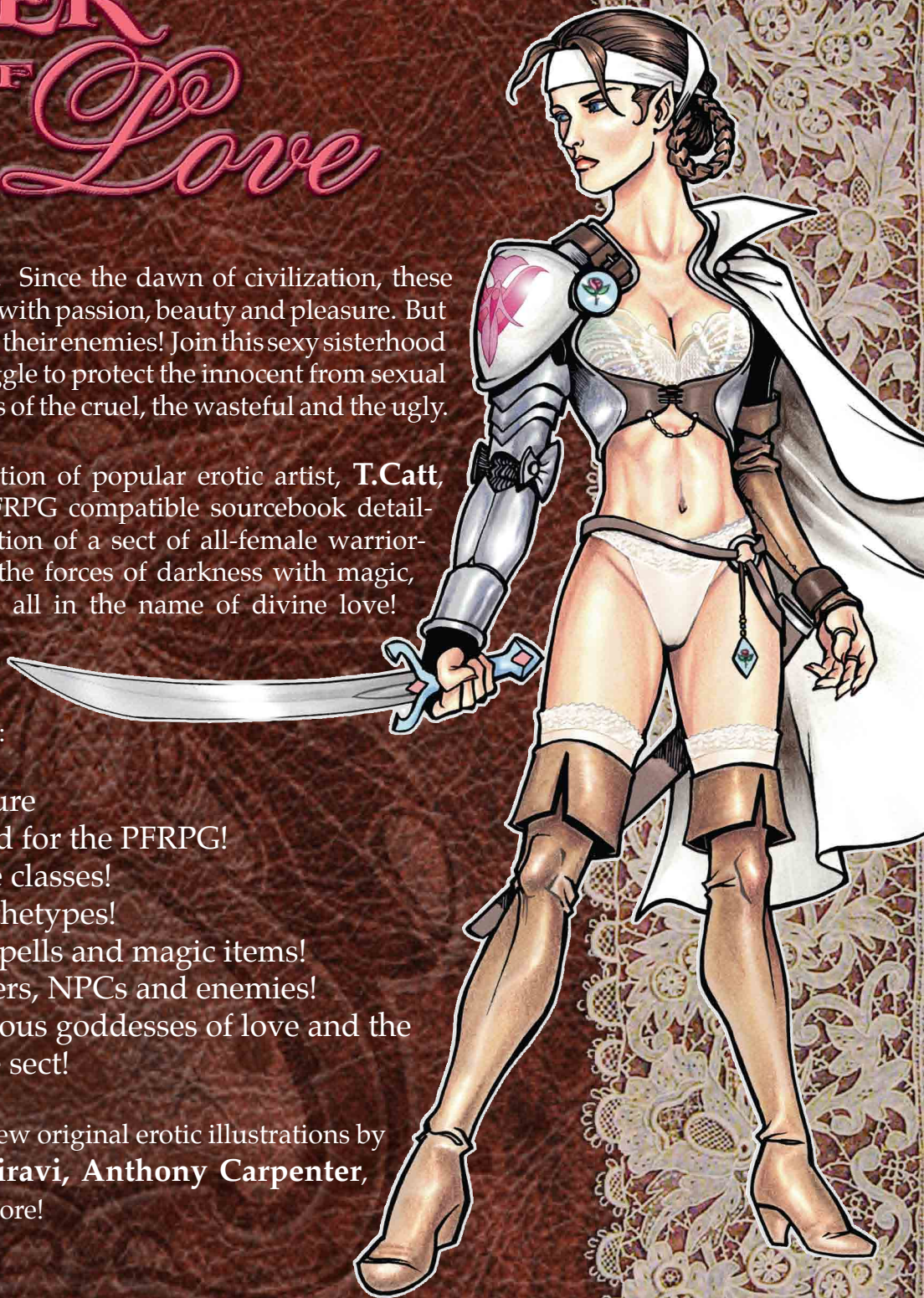

FANTASTIC  GALLERY™



TM