

# Øone's BLACK & WHITE

# HEAVENRING VILLAGE

---

## Room Templates

### How to Use This Product

This file contains 101 room templates you can use to add descriptions to the Heavenring Village. You can pick a room, print it and add your notes by hand.



Øone Roleplaying Games

[www.Øonegames.com](http://www.Øonegames.com)

[master@Øonegames.com](mailto:master@Øonegames.com)

---

Øone's Black & White: Heavenring Village - Virtual Boxed Set®

Product Code: bew013. First edition 05/2010

Design: Mario Barbati

2D drawings: Mario Barbati

Graphics: O'Bully

Software Engineer: Anna Fava

All of the content of this book is © by Øone Roleplaying Games. The reproduction or retransmission of any part of this book, without written permission of the copyright holder is expressly forbidden, except for the purpose of reviews.

Permission is granted to print this book for personal use only.

**This file is part of the Heavenring Village - Virtual Boxed Set® and can not be sold separately**



**Room A2. Bar and Tavern**  
**Area:** Black Gryphon Inn

**Room Description**

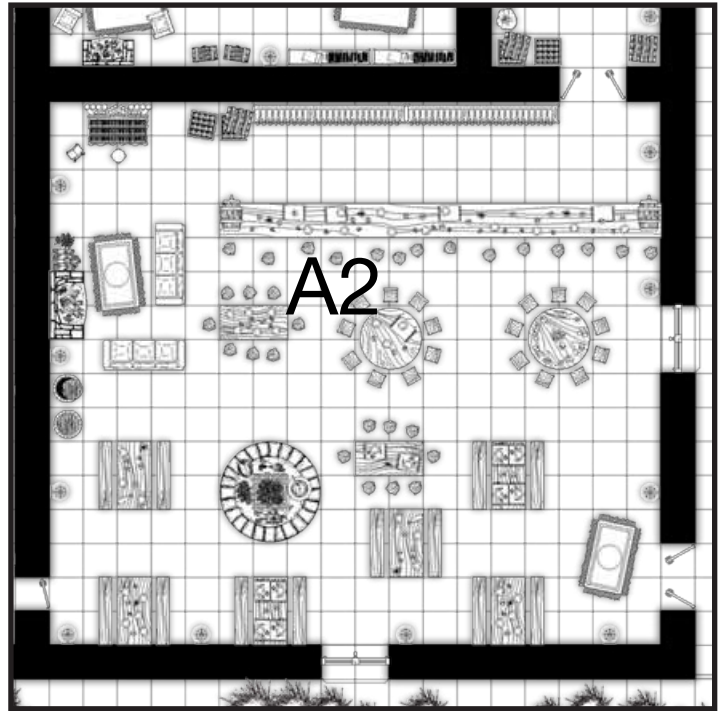







**Room A6. Common Room**  
**Area: Black Gryphon Inn**

**Room Description**

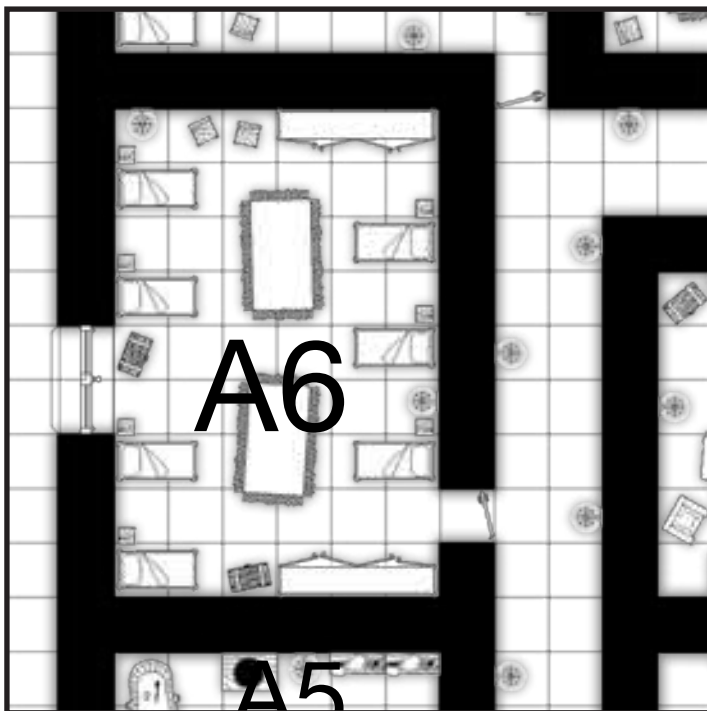













**Room** A13. Larder

**Area:** Black Gryphon Inn

**Room Description**

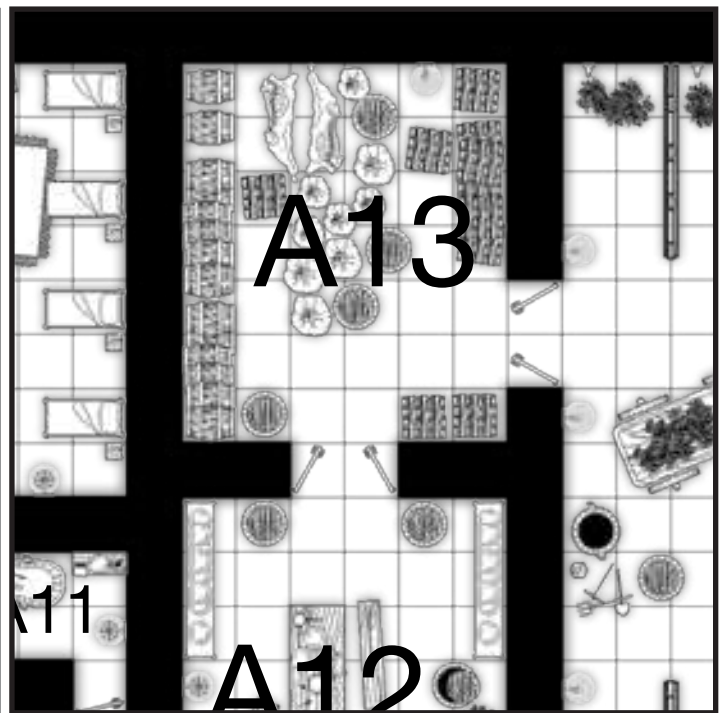

Handwritten notes area for Room Description, consisting of multiple horizontal lines for text entry.

Handwritten notes area for Room Description, consisting of multiple horizontal lines for text entry.



**Room B2. Meeting Room**

**Area:** Town Hall

**Room Description**

Handwritten area for room description consisting of 25 horizontal lines.

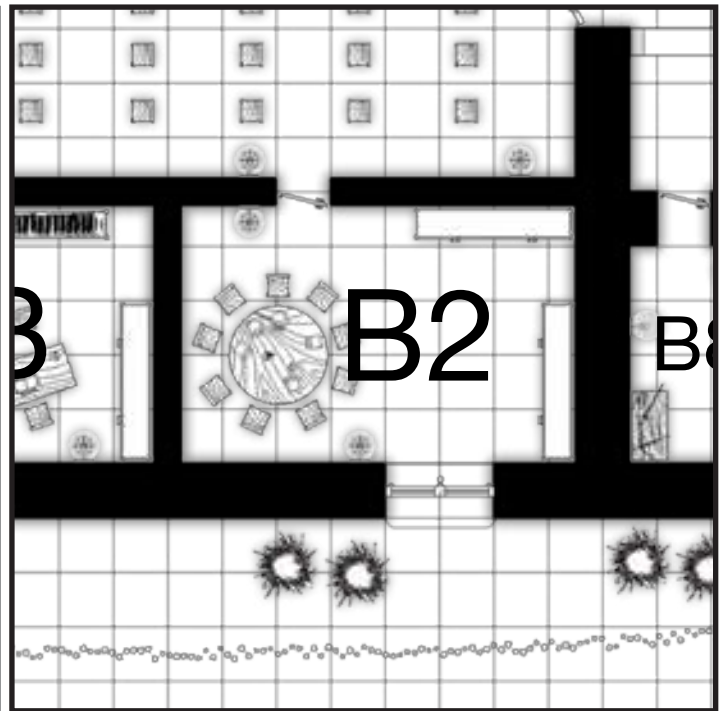

Handwritten area for notes or additional information consisting of 25 horizontal lines.

# Room B3. Major's Office

Area: Town Hall

## Room Description

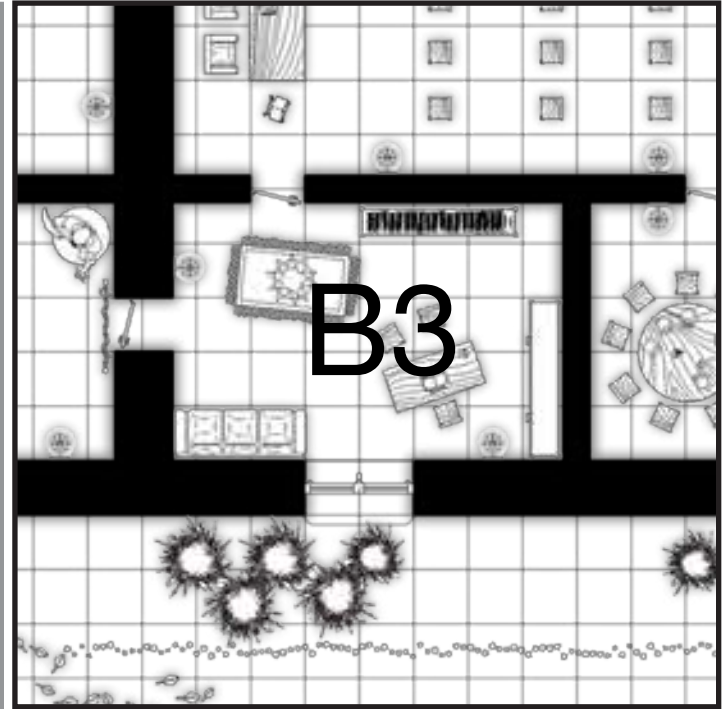

# Room B4. Records

Area: Town Hall

## Room Description

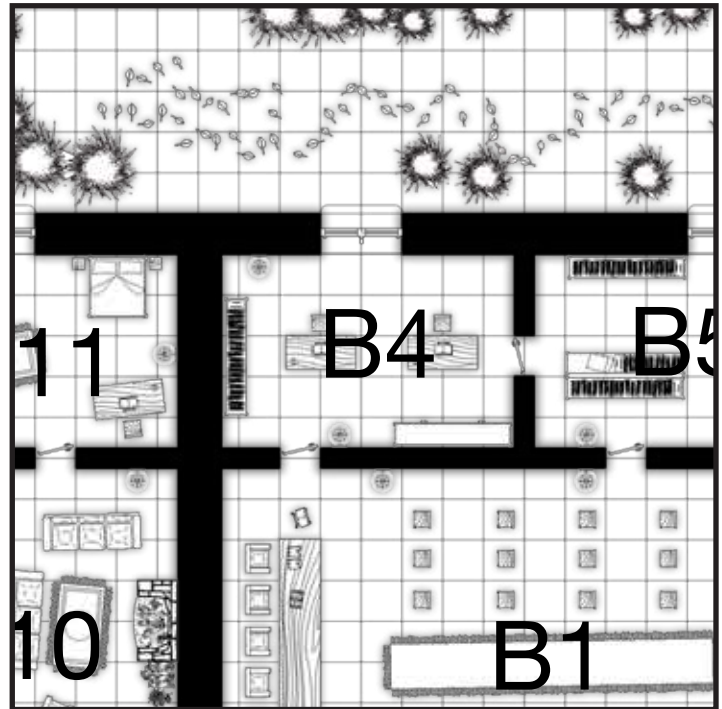

# Room B5. Archives

Area: Town Hall

## Room Description

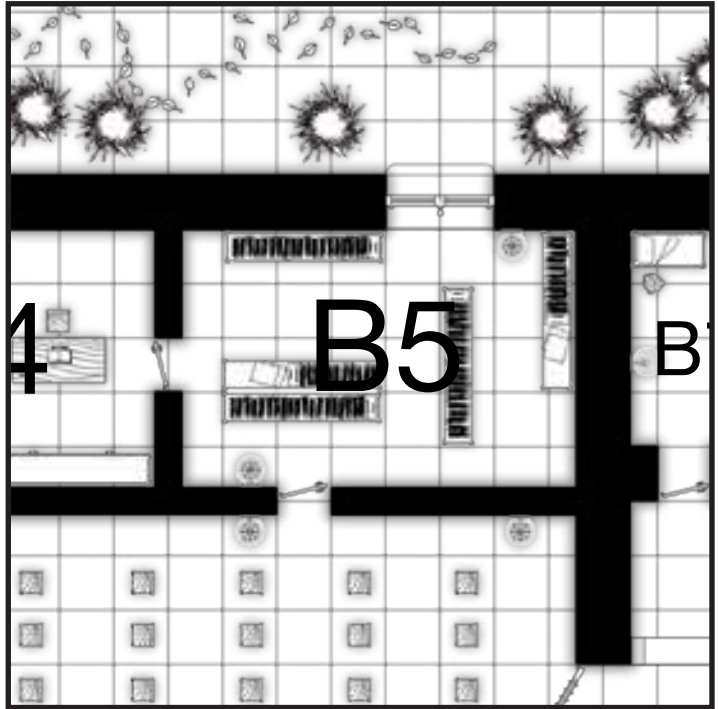



**Room** B7. Guardpost

**Area:** Town Hall

**Room Description**

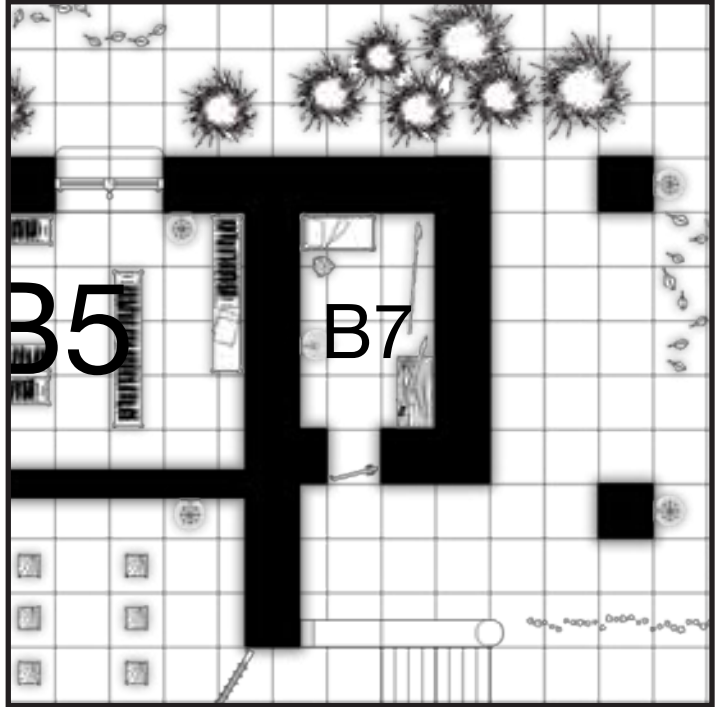

# Room B8. Guardpost

Area: Town Hall

## Room Description

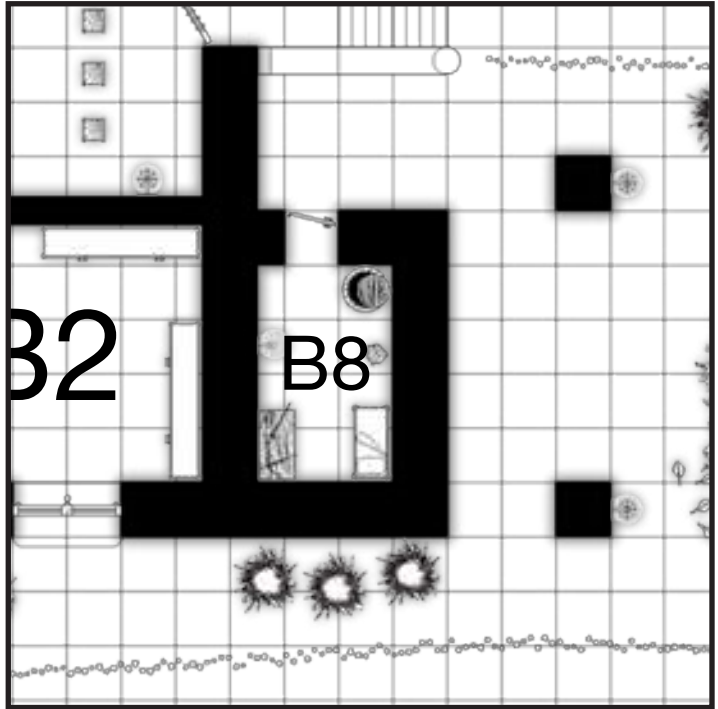





**Room** B11. Bedroom

**Area:** Town Hall

**Room Description**

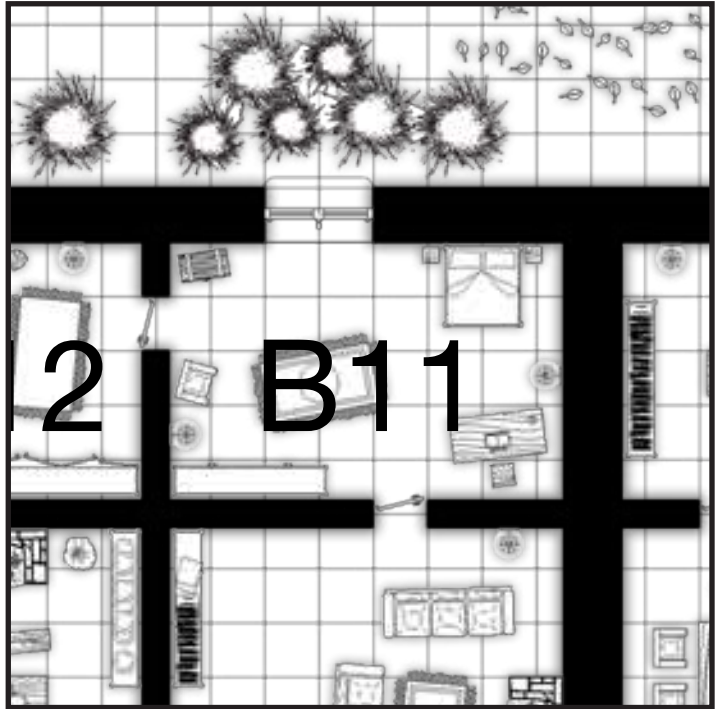

**Room** B12. Bathroom

**Area:** Town Hall

**Room Description**

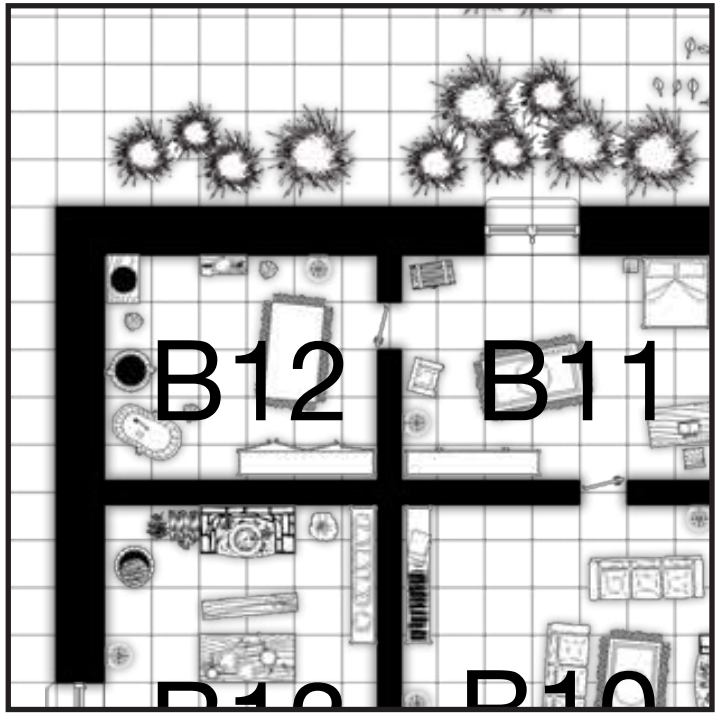



# Room B14. Servant's Room

Area: Town Hall

## Room Description

---

---

---

---

---

---

---

---

---

---

---

---

---

---

---

---

---

---

---

---

---

---

---

---

---

---

---

---

---

---

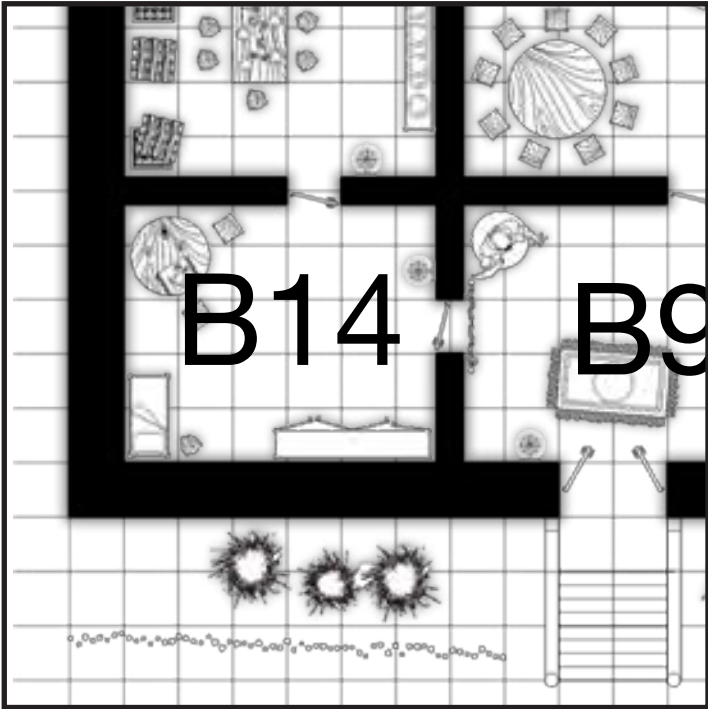

---

---

---

---

---

---

---

---

---

---

---

---

---

---

---

---

---

---

---

---

---

---

---

---

---

---

---

---

---

# Room C1. Worship Hall

**Area:** Temple and School

## Room Description

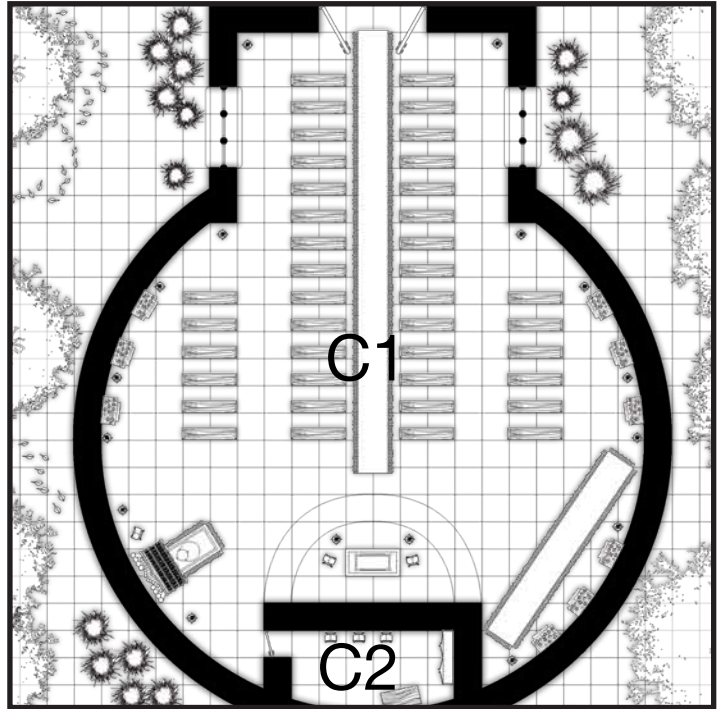

---

---

---

---

---

---

---

---

---

---

---

---

---

---

---

---

---

---

---

---

---

---

---

---

---

---

---

---

---

---

---

---

---

---

---

---

---

---

---

---

---

---

---

---

---

---

---

---

---

---

---

---

---

---

---

---

---

---

---

---













# Room C8. Library

## Area: Temple and School

### Room Description

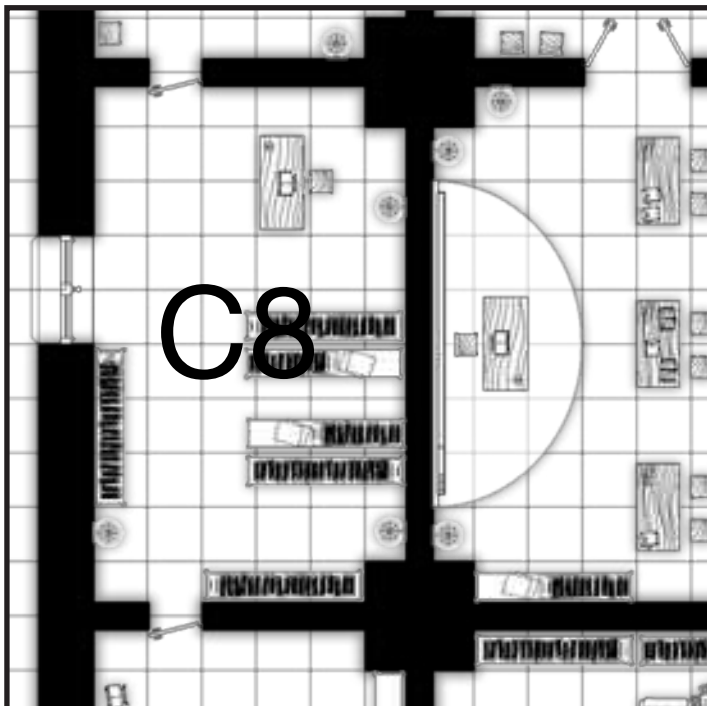





**Room C11. Bedroom**  
**Area: Temple and School**

**Room Description**

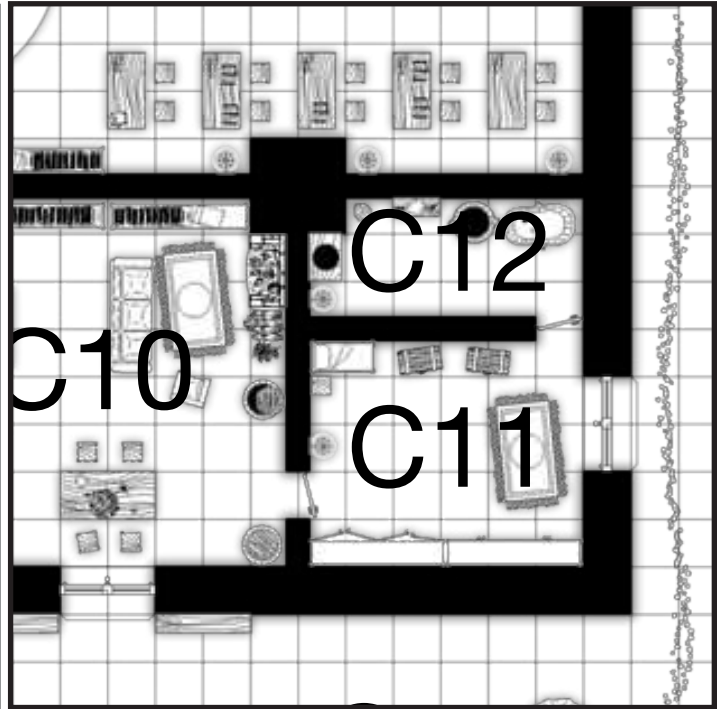

---

---

---

---

---

---

---

---

---

---

---

---

---

---

---

---

---

---

---

---

---

---

---

---

---

---

---

---

---

---

---

---

---

---

---

---

---

---

---

---

---

---

---

---

---

---

---

---

---

---

---

---

---

---

---

---

---

---

---

---







**Room** D3. Crypt

**Area:** Cemetery

**Room Description**

A vertical stack of 23 horizontal lines intended for handwritten notes.

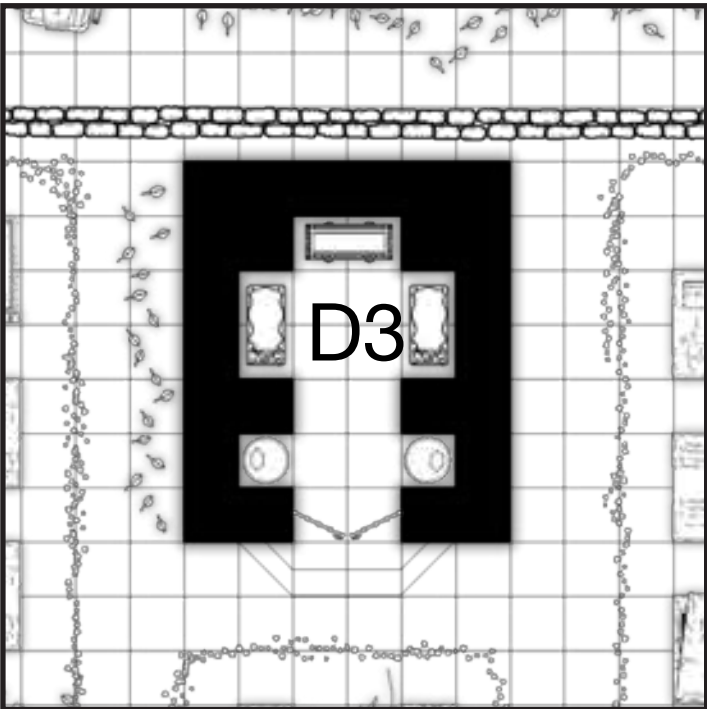

A vertical stack of 23 horizontal lines intended for handwritten notes.











**Room** E1. Entrance

**Area:** Lord's Manor

**Room Description**

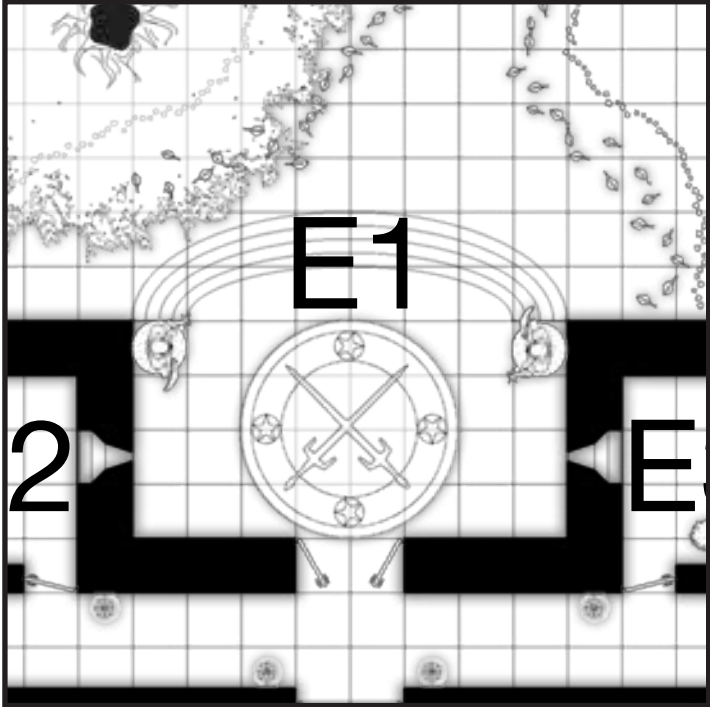

---

---

---

---

---

---

---

---

---

---

---

---

---

---

---

---

---

---

---

---

---

---

---

---

---

---

---

---

---

---

---

---

---

---

---

---

---

---

---

---

---

---

---

---

---

---

---

---

---

---

---

---

---

---

---

---

---

---

---

---



# Room E3. Guardpost

**Area:** Lord's Manor

## Room Description

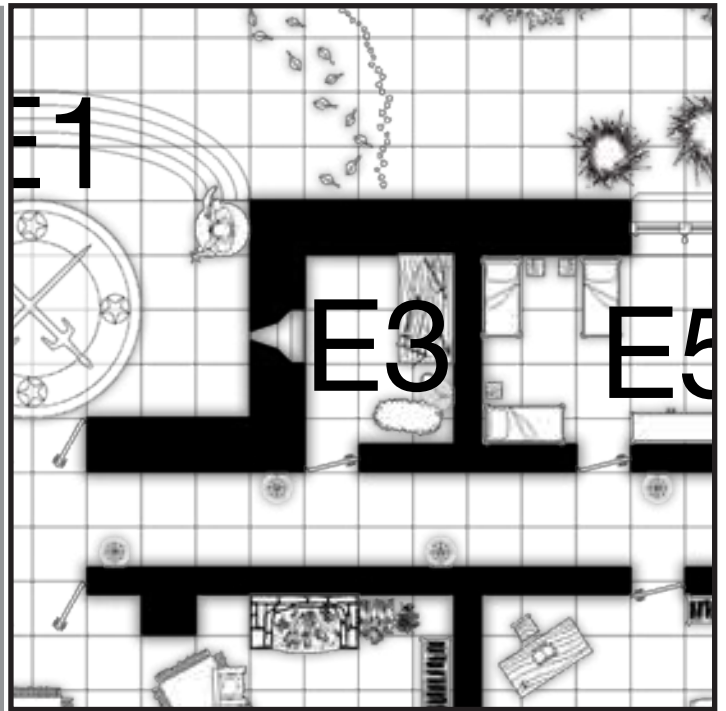

## Room E4. Servant's Room

Area: Lord's Manor

### Room Description

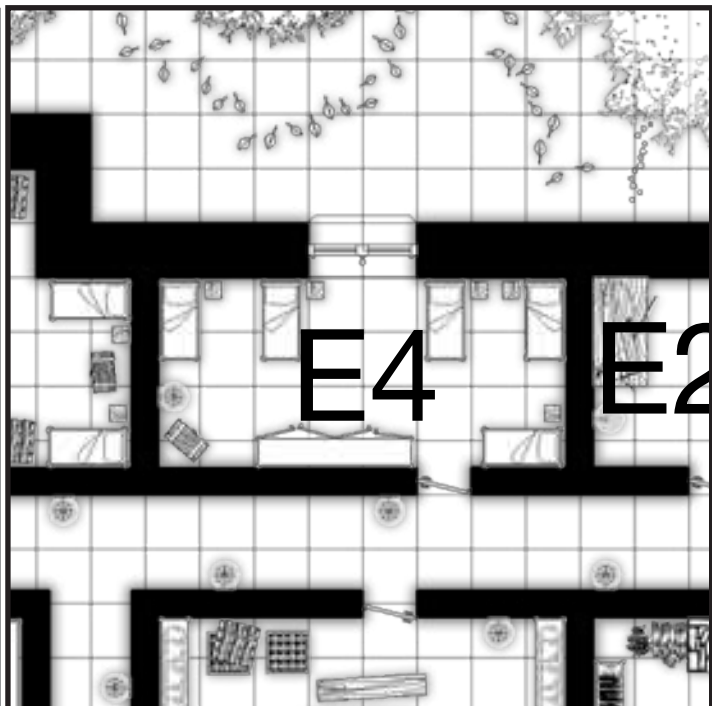

**Room E5. Servant's Room**

**Area:** Lord's Manor

**Room Description**

A vertical stack of 20 horizontal lines for describing the room.

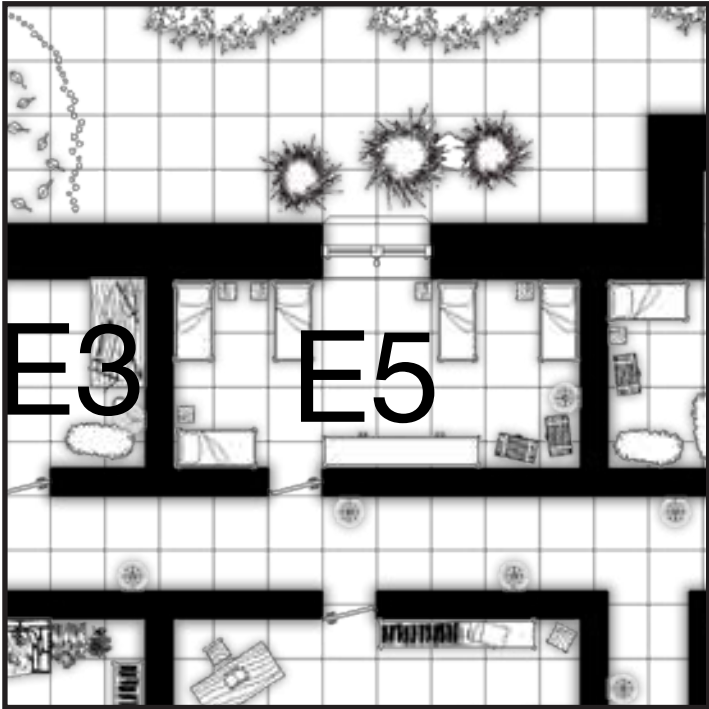

A vertical stack of 20 horizontal lines for describing the room, located to the right of the floor plan.



# Room E7. Servant's Room

Area: Lord's Manor

## Room Description

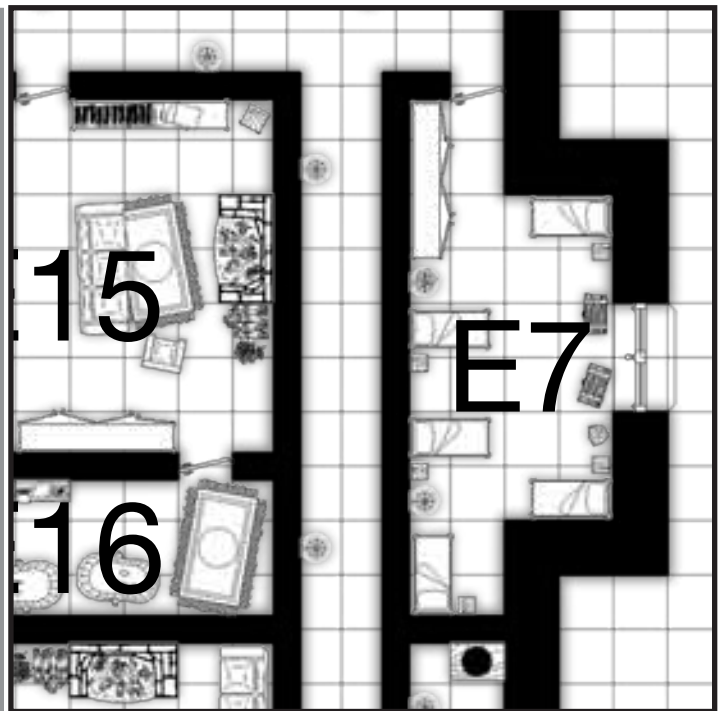



**Room E9. Barrack**  
**Area: Lord's Manor**

**Room Description**

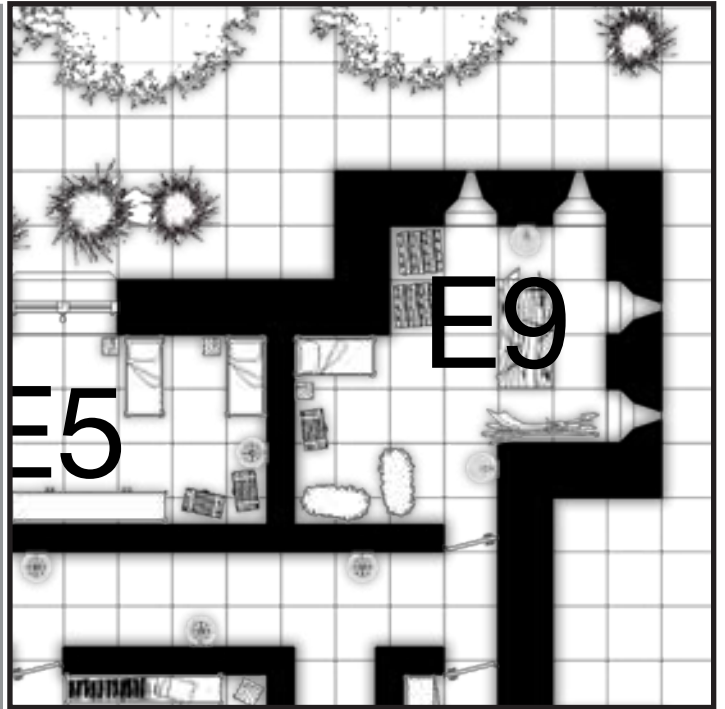

A series of horizontal lines provided for writing a description of the room. The lines are evenly spaced and extend across the width of the page, starting below the 'Room Description' header and ending near the bottom of the page.

A series of horizontal lines provided for writing a description of the room. The lines are evenly spaced and extend across the width of the page, starting below the floor plan and ending near the bottom of the page.

**Room** E10. Barrack

**Area:** Lord's Manor

**Room Description**

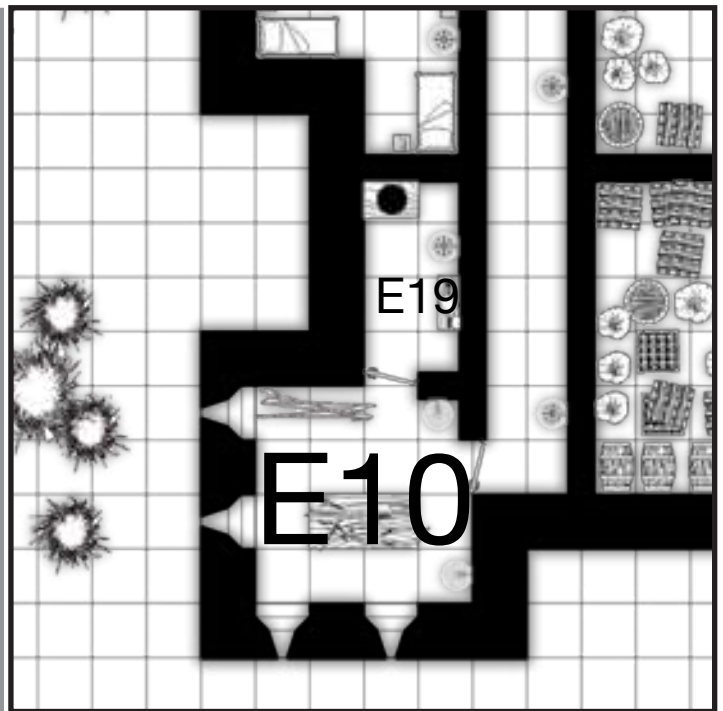

**Room** E11. Barrack

**Area:** Lord's Manor

**Room Description**

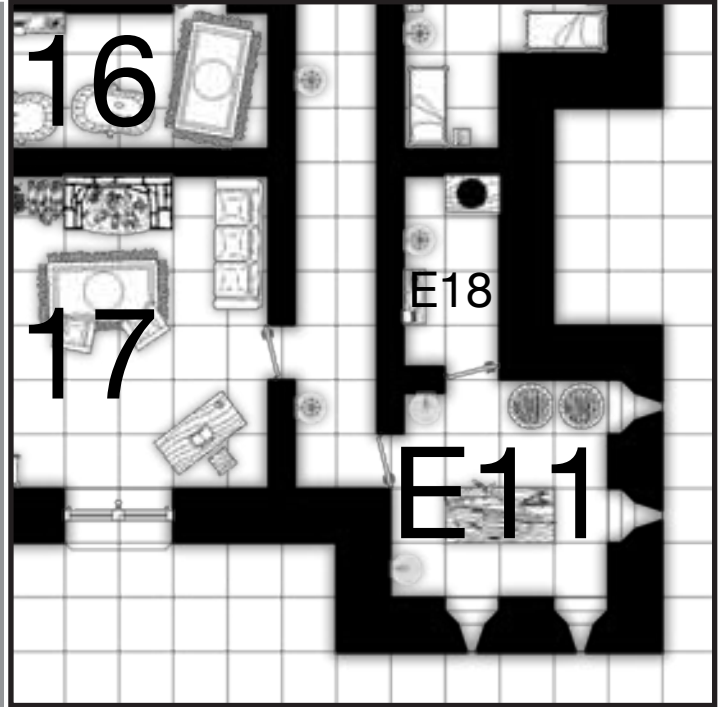



**Room E13. Kitchen**  
**Area: Lord's Manor**

**Room Description**

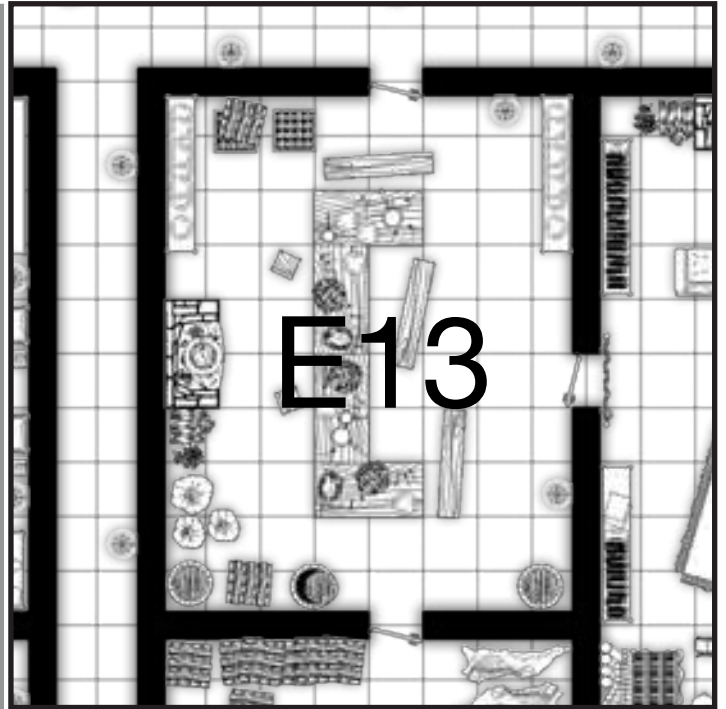

Lined area for room description text.

Lined area for room description text.



**Room** E15. Lord's Bedroom

**Area:** Lord's Manor

**Room Description**



**Room** E16. Bathroom

**Area:** Lord's Manor

---

**Room Description**

---

---

---

---

---

---

---

---

---

---

---

---

---

---

---

---

---

---

---

---

---

---

---

---

---

---

---

---

---

---

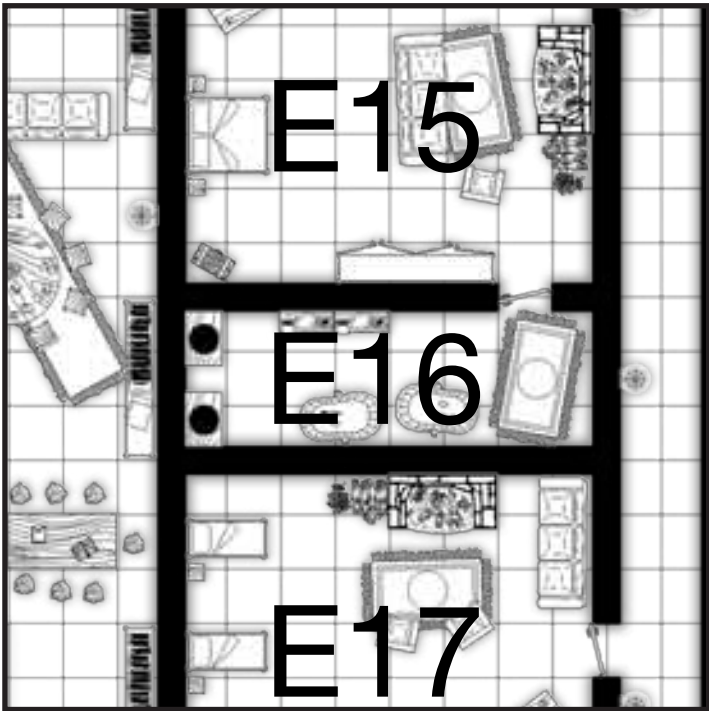

---

---

---

---

---

---

---

---

---

---

---

---

---

---

---

---

---

---

---

---

---

---

---

---

---

---

---

---

---

---



**Room** E18. Bathroom

**Area:** Lord's Manor

**Room Description**

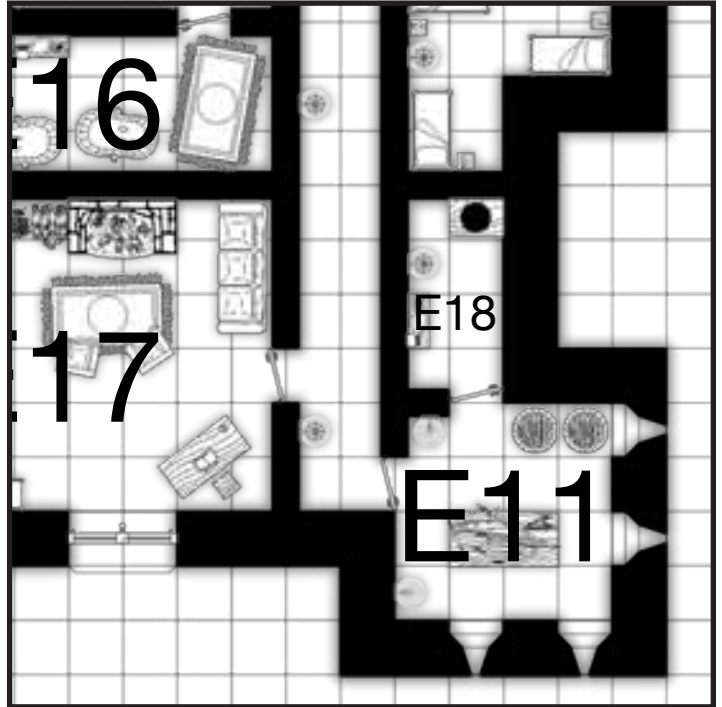







**Room F3.** Forge  
**Area:** The Smith

**Room Description**

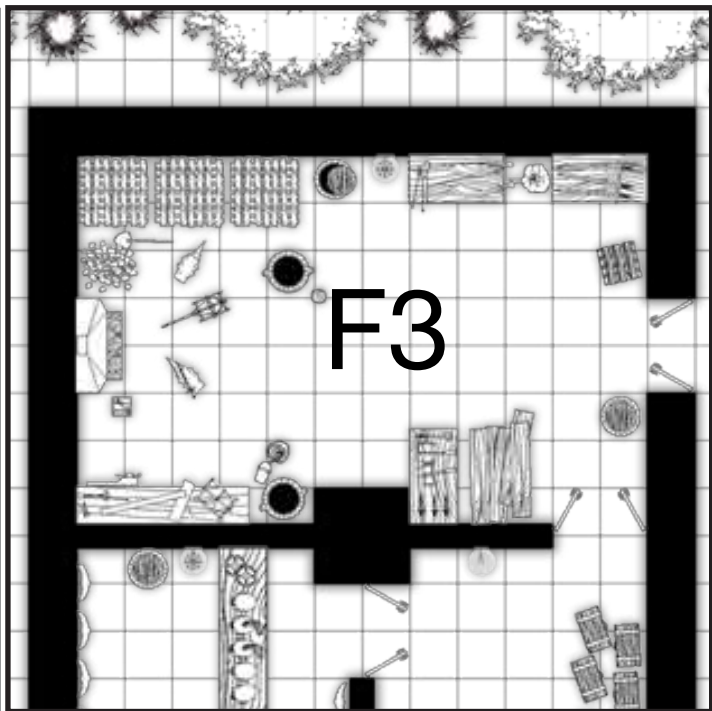

**Room F4. Porch**  
**Area: The Smith**

**Room Description**

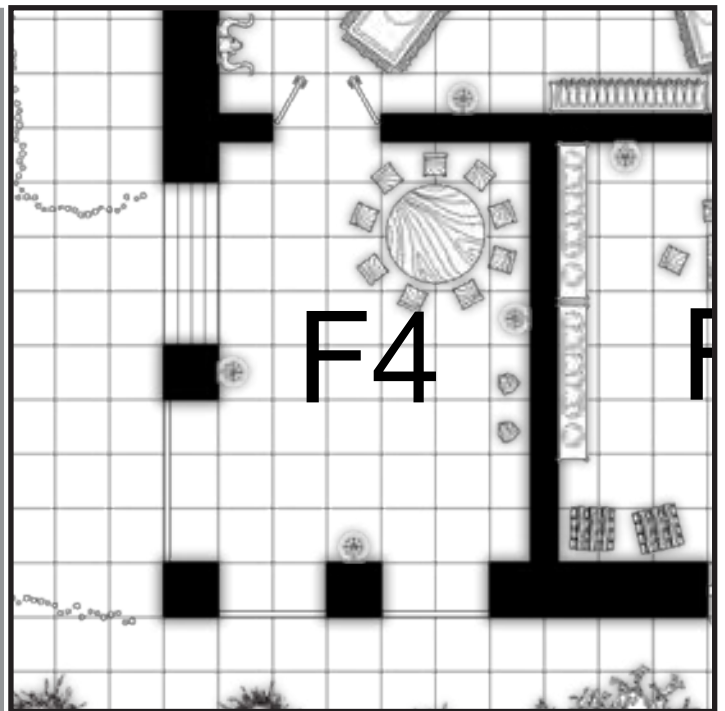

Lined area for room description text.

Lined area for additional notes or descriptions.

# Room F5. Dining Room

Area: The Smith

## Room Description

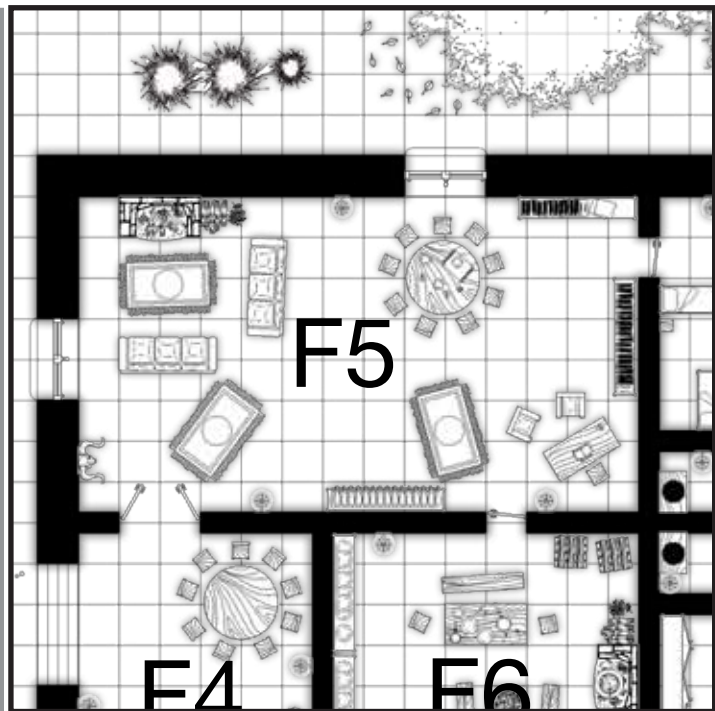



# Room F7. Bedroom

Area: The Smith

## Room Description

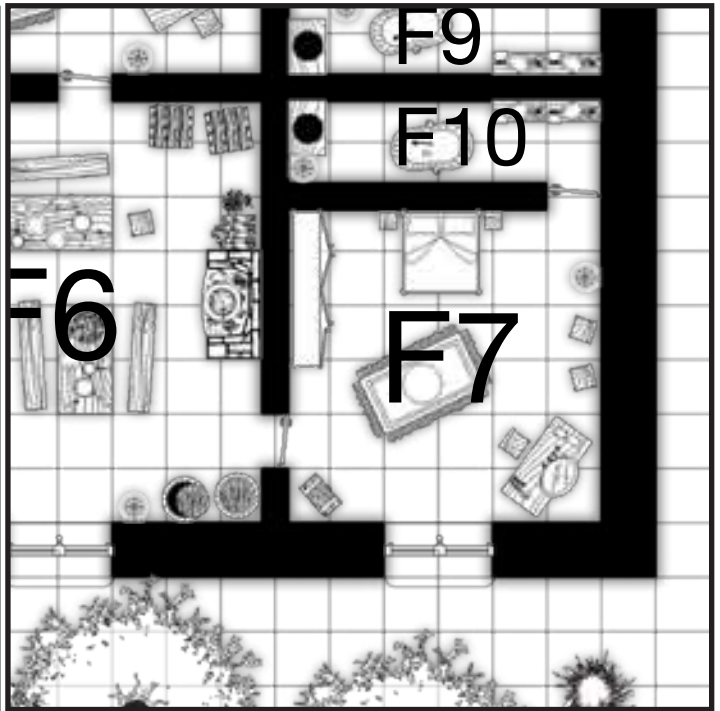

**Room F8. Bedroom**

**Area: The Smith**

**Room Description**

A series of horizontal lines for describing the room.

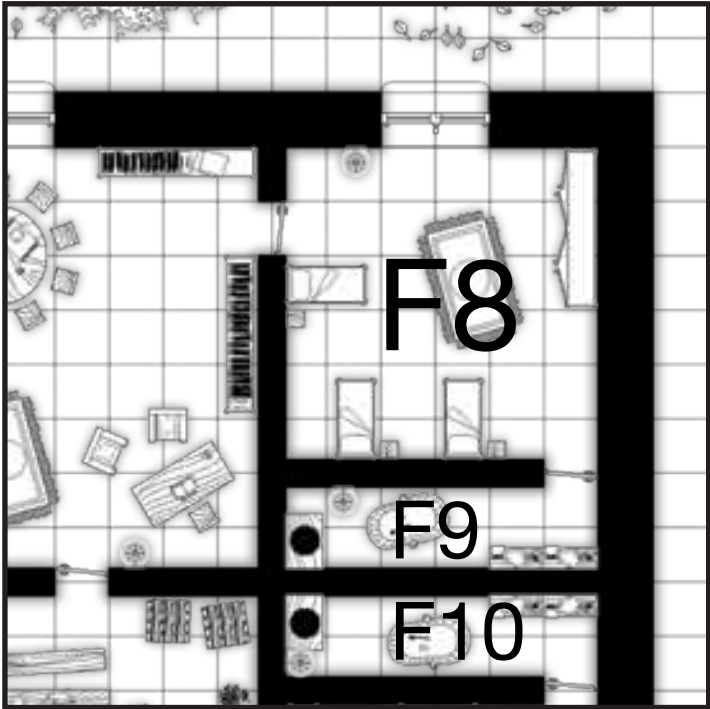

A series of horizontal lines for describing the room.





# Room G1. Shop

**Area:** Emporium

## Room Description

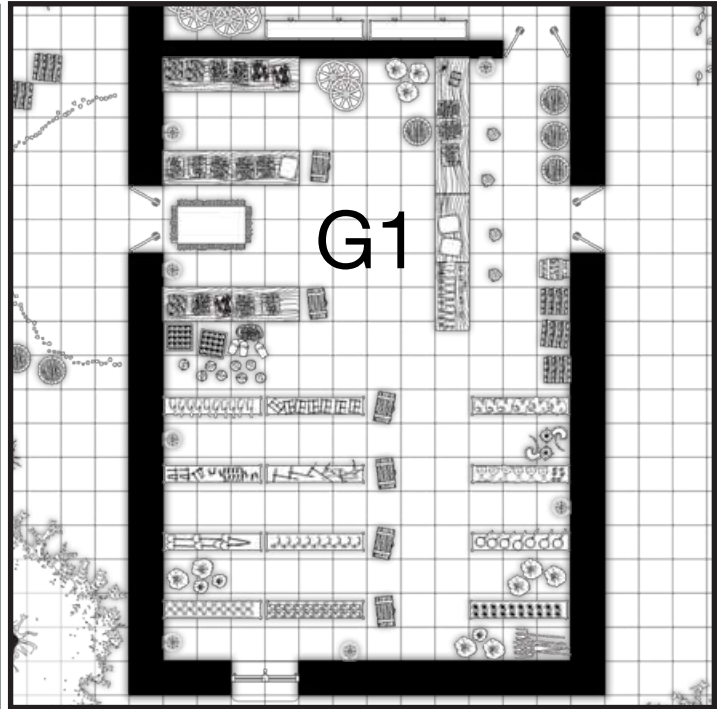















































**Room** H15. Bathroom  
**Area:** The Jail

**Room Description**

